The Elizabethan 1966

QUEEN ELIZABETH
COMPOSITE
HIGH SCHOOL

Queen Elizabeth
Composite High School
Edmonton Alberta

The Elizabethan

Sixth Edition 1965-66

Our Sixth Edition

of the Elizabethan is dedicated to

the '65 - '66 Granduands of Queen

Elizabeth Composite High School

whose talents and services

have established a tradition

of which we are justly

proud.

Principal's Message

This yearbook is dedicated to the graduation class of 1966. The faculty have had the unique privilege of seeing the present graduates mature during their stay in High School to become the competent young people they are now. In a sense, adult life is just beginning for them. They are leaving us to continue their education or to find their place in the world of work. No matter what future plans are followed the faculty of this school will follow these graduates' careers with interest. We hope that they are successful in whatever field of endeavor they may undertake. Past graduates have brought honor to this school through the sizeable number of awards and scholarships that have been won.

Our main wish for the graduates of '66 is that they take their place as young citizens better able to fulfil their responsibilities because of their stay with us. In this confusing age in which we live with its tremendous challenges, tremendous opportunities, and tremendous fears, it is well to remember that eternal verities still prevail. Truth, Honour, Justice, Courage are still as important as they ever were.

C.J. ALLISON

President's Message

Looking at the accomplishments and further developments of our school, we, the Students' Union, feel we can address the students as a whole and say "Well done, good and faithful servants."

The achievements of 1965/66 can not be credited to a mere handful of students, for praise is required for each and every student.

Each student, I assure, will look back and remember the successful year play, our two presentations, our athletic accomplishments, and of course; the ever present "warm-hearted Queen E. feeling and spirit" at each of our activities. This year the Students' Union endeavored to have a program which, at some time or other, would include the participation of each student.

On behalf of the Students, I wish to thank Mr. Allison, Mr. Te Kampe, Mr. Dale, staff and administration, the Students' Union Council and Executive who unselfishly dedicated their time and efforts to this year's activities.

To the Grad Class, I wish to extend sincerest wishes of continued success in the future.

May it always be said of Queen Elizabeth High School: To the utmost of our ability we try; to the utmost of our ability we succeed.

PAUL NAHIRNEY

Editor's Message

On behalf of the 1965-66 Elizabethan Yearbook staff, I sincerely hope this has been a successful year for all. Every one of us has been left with experiences that will serve to guide us in the future.

During the school year, we have had to endure the "hardships" of homework, studying, and exams; but these have been made more tolerable by such activities as football, basketball, dances and social affairs.

In the '66 Elizabethan we have tried to record the special days, the annual events and the more humerous aspects of high school life. Most important, however, are the photographs of the students, which will help us to recall our years at Queen Elizabeth.

I would like to thank the Yearbook staff for their cheerful and highly imaginative work during the year, and for the guidance of our advisors, Mr. Holyk, Miss Stevens, and Mrs. Darewych. The students and Faculty have been most co-operative by offering various contributions which have helped in the preparation of our yearbook.

I would like to take this opportunity to wish the graduating class success and happiness in their future endeavours.

Marian Swan

MARIAN SWAN

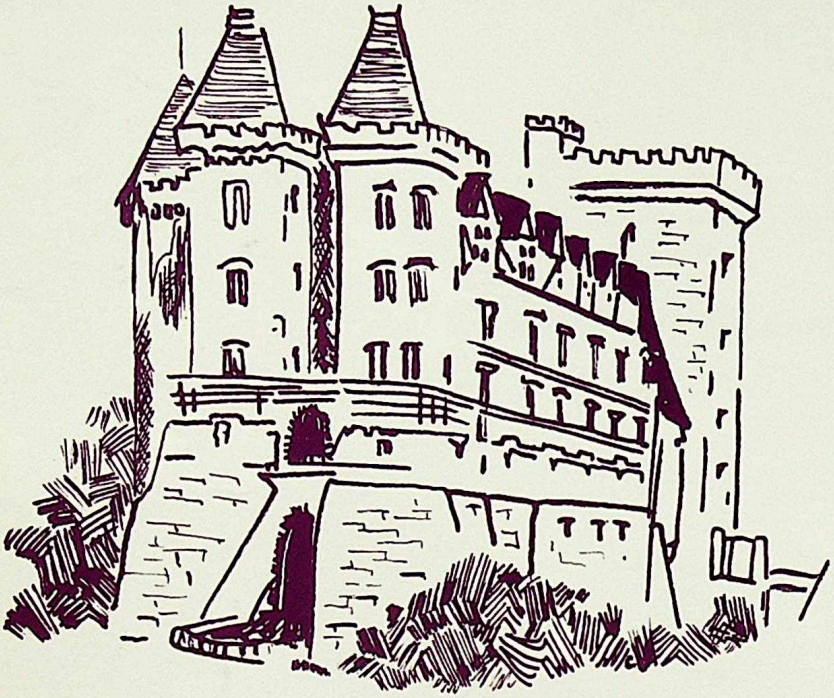

THE ELIZABETHAN THEME

In the Elizabethan era, there are few things more impressive than the fine castles and towers. They were constructed slowly, methodically, and with a distinct mind to the future, as is evident by the way they were preserved until modern times. The stones for these buildings were chosen with care, each selected for its strength and durability.

Like these castles, our education is designed to last. Each "stone" is made to be sturdy so that it can support the weight of future "stones". The finished product depends upon what has been laid down before. If our education is solid, our future has a much better chance to be successful.

By the time students have reached high school, they are well on their way to becoming, like a fortress, firmly established in life. The need for finishing touches remains and, with perserverance, these will be effectively added.

As the students of Queen Elizabeth go on in life, it might help them to remember our theme. We can not all expect to become the same type of "structure", but, with the moulding our years at Q.E. have given us, we are certain to add our contribution to society.

"The direction in which education starts a man will determine his future life"

Plato

Yearbook Executive

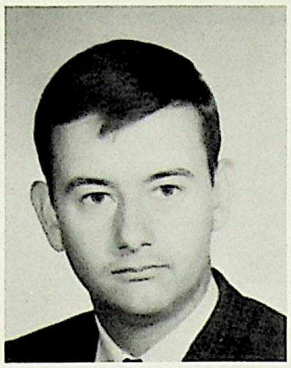

ROBERT DERKACH
Ass't Editor

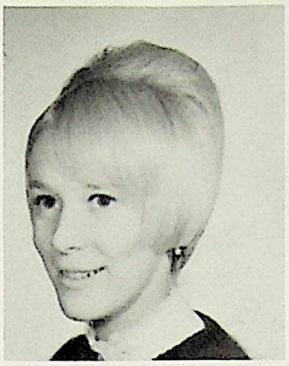

MARIAN SWAN
Editor

SHEILA HUMENIUK
Layout Editor

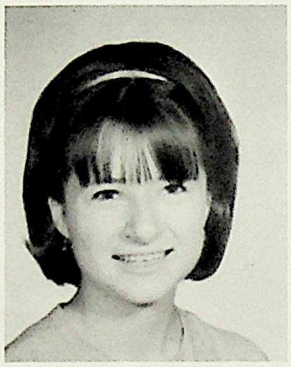

CAROL KOZEY
Photo Editor

DONNA JOWETT
Copy Editor

CHERYL GRANT
Art Editor

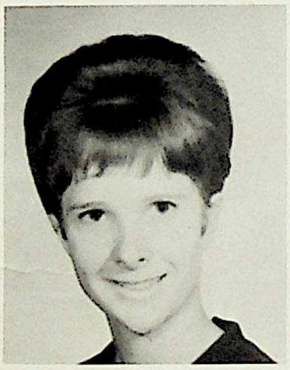

GAYLE IRVING
Features Editor

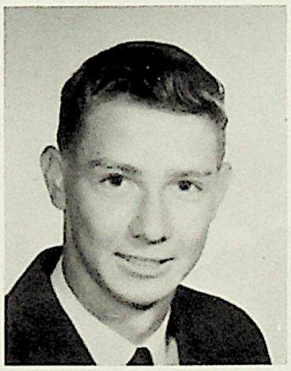

KEN WILKIE
Business Editor

CATHY McINNES
Sports Editor

MISS STEVENS
Advisor

MR. HOLYK
Advisor

MRS. DAREWYCH
Advisor

Yearbook Staff

Geraldine BARTKO

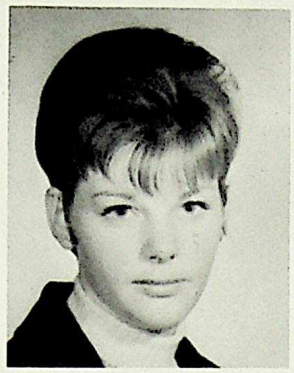

Carolyn BENSON

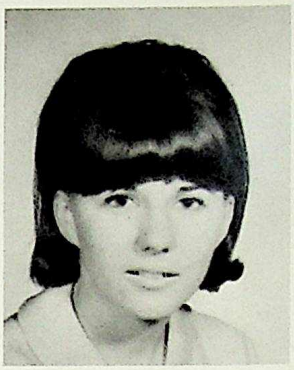

Judy CURTIES

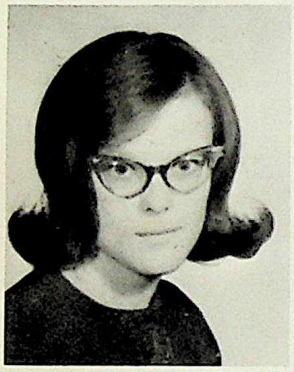

Connie EWASCHIUK

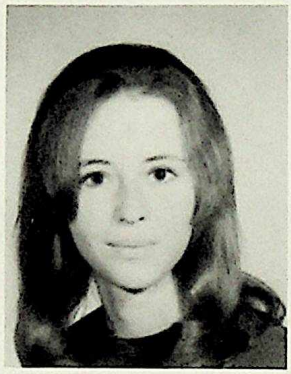

Cecilia FARRELL

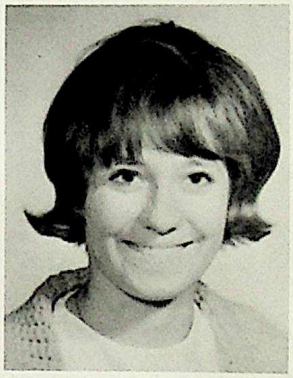

Marcia KULMATYSKI

Joan SMITH

Marilyn VERBITSKY

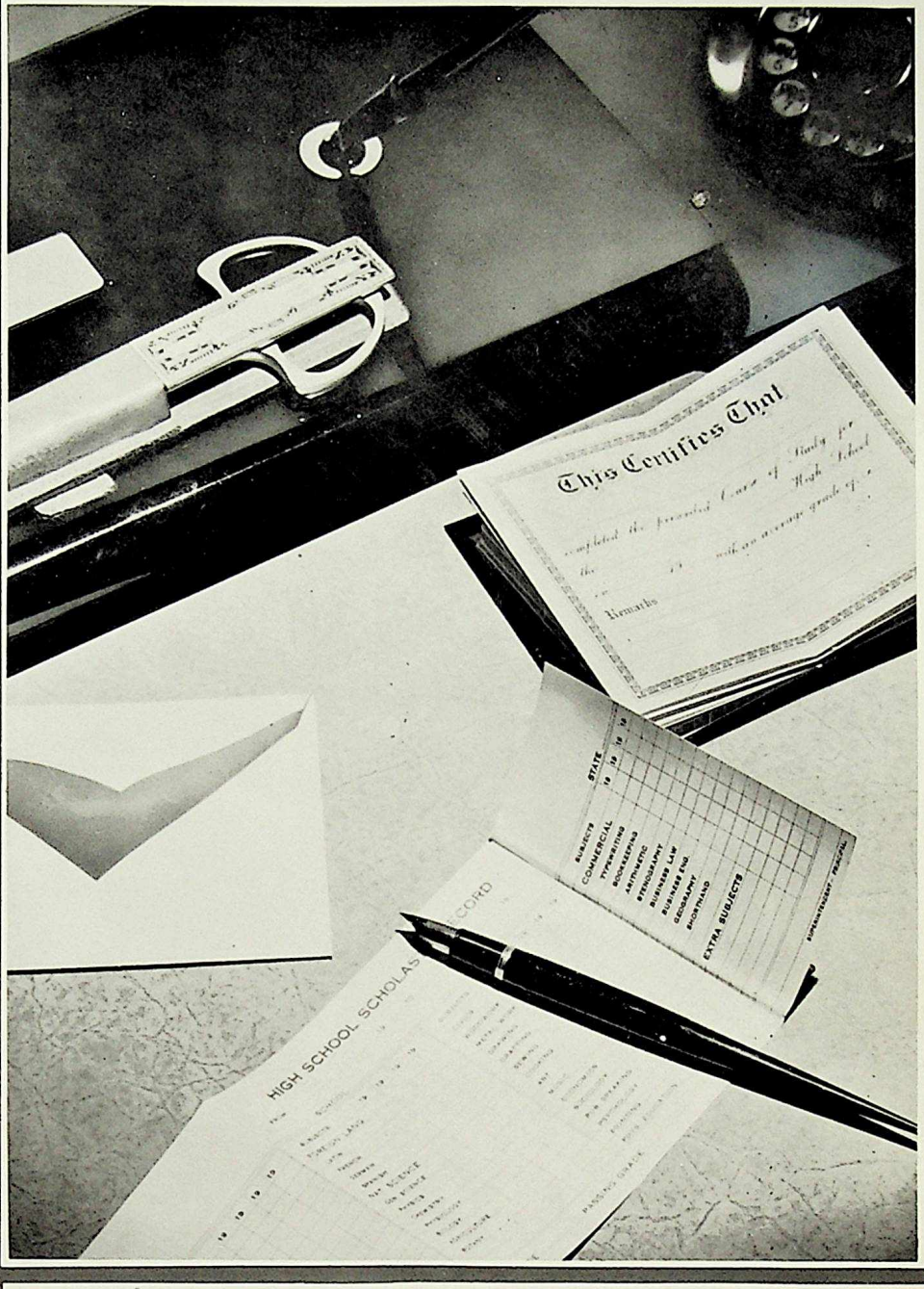
This Certifies That
Remarks
HIGH SCHOOL SCHOLAS
CORD
STATE
SUBJECTS
COMMERCIAL
TYPEWRITING
BOOKKEEPING
ARITHMETIC
STENOGRAPHY
BUSINESS LAW
BUSINESS ENG.
GEOGRAPHY
SHORTHAND
EXTRA SUBJECTS

Staff

E. MEYER
B.A., B.Ed.

C.J. ALLISON
B.A., B.Ed., M.Ed.

MRS. V.C. CLOONEY
B.A., B.Ed.

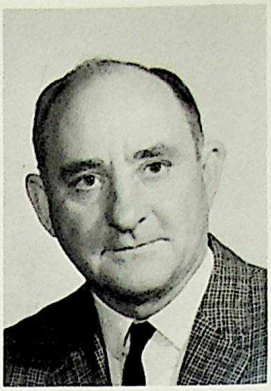

L.F. WENDT
B.A., B.Ed.

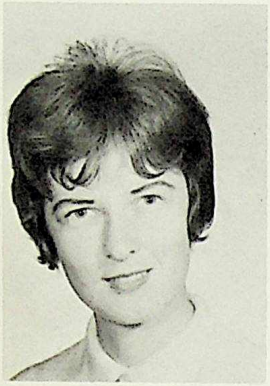

MISS C. ARCHIBALD
B.Ed.

MRS. A.C. BIRD
B.Ed.

MISS G. BRIGHT

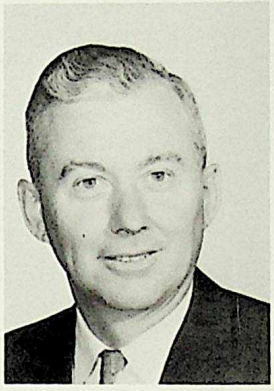

G. BRIMACOMBE
B.Sc., B.Ed.

W.S. CALDER
B.Ed.

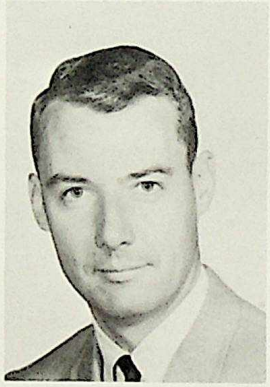

J.D. COLLINS
B.Sc., B.Ed.

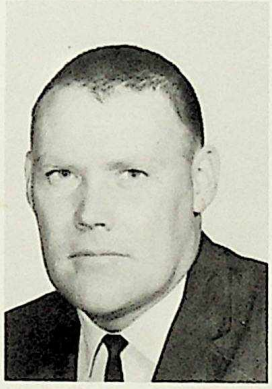

D.V. CURRIE
B.Sc., B.Ed.

MRS. P.N. DANELIUK
B.Sc., B.Ed.

MRS. D.I. DAREWYCH
B.F.A.

MRS. M.J. DEAN

MRS. G.C. DOHERTY

MRS. E.L. ECCLESTON
B.Ed.

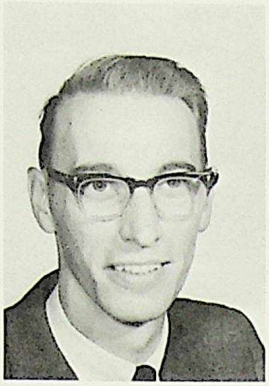

C.G. EDWARDS
B.A. (History)

R.E. EGERT

M.K. EPP

J.D. EVERETT
B.A., B.Ed.

L. EWANCHUK
B.A.

MRS. S. EWANCHUK
B.A.

L.W. FERGUSON
B.Sc.

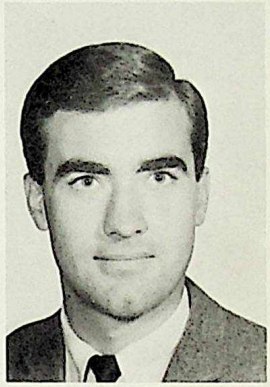

R.F. GALBRAITH
B.A., B.Ed.

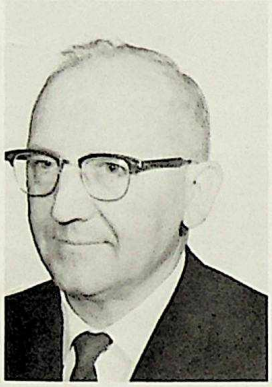

M.N. GAVINCHUK
B.Ed., B.Sc., M.Ed.

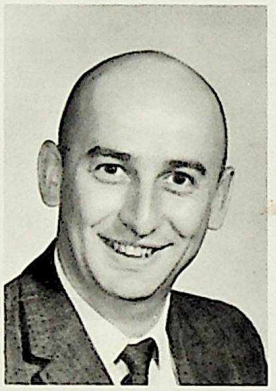

A.B. HARRISON
B.Sc., B.Ed.

MISS J. HAWKES

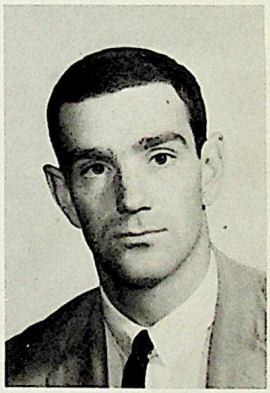

D.L. HAYES
B.P.E.

J.P. HILL
B.P.E., B.Sc.

J.J. HOLYK
B.Ed.

MRS. C. JOHNSON
B.A., B.Ed.

D.G. Te KAMPE
B.Ed.

MISS H. KASS
B.Ed., B.Sc., M.Ed.

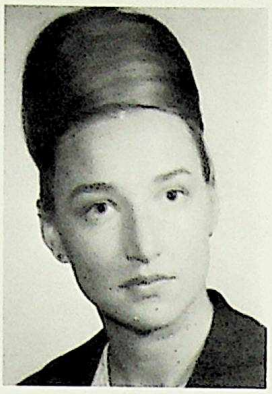

MRS. G.M. KERNAN

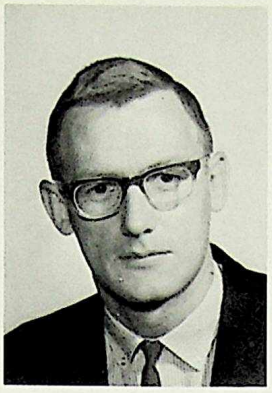

G.E. KINGSTON
B.P.E., B.Ed.

MRS. O.C. KOCH

O. KOTYSHYN
B.P.E., B.Sc.

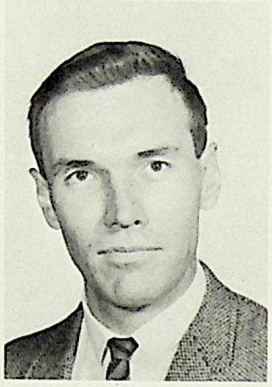

B.A. LAIDLAW
B.Sc., B.P.E., B.Ed.

MISS S.C. LANG
B.Ed.

R.F. LePAGE
B.A., B.Ed.

MISS K.B. LEWERENZ
B.Ed.

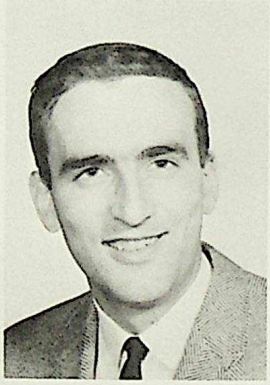

D.H. MacDONALD
B.A., B.Ed.

J.W. MacLEAN
B.Ed.

MRS. A.V. MacPHEE
Head Librarian

D.R. McFARLANE

MISS J.E. McRAE
B.A., B.Ed.

G.W. MIKYTSHYN
B.A., B.Ed.

MISS B. MONEA

R.I. MOSKAL
B.Ed.

MISS Y. MRSTIK
B.Ed.

MUIN UDDIN
B.Sc.

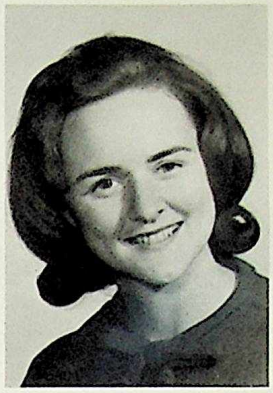

MISS M.S. MURPHY
B.A.

MRS. M.E. NICOL
B.A.

H. NORENBERG
B.Comm., B.Ed.

F.C. OLTHUIS
B.A.

MRS. K. ORR
B.Ed.

MRS. B. PAGE

L.J. PARRY
B.Ed.

MRS. M. PATERSON
B.A., Prof. Cert.

MISS P. PLAAMI
B.Ed.

D.W. RAY
B.Ed., M.Ed.

MISS D.E. REDMAN
B.A.

K.S. RIAR
B.Comm, B.Ed., Grad. Dip.

D.J. SANDE
B.P.E.

MRS. E. SANDS

MISS C. SHAW
B.A., B.Ed.

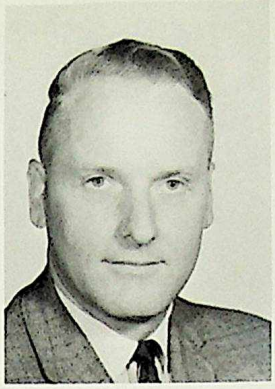

L.W. SHEPPARD
B.Sc.

MISS J. STEVENS
B.Ed.

L. STOLEE
B.A., B.Ed.

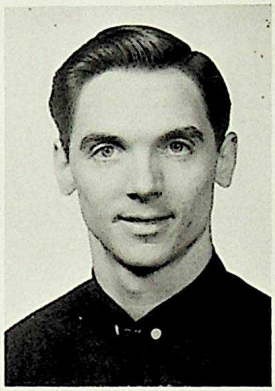

V. SUTTON
B.A., B.Ed.

G.M. TOBERT
B.Sc.

MRS. D. von ROSEN
A.B., M.A.

MISS L. WARAWA
B.Sc., (H.Ec.)

W. WOOLF
B. Comm.

W. ZIEBER
B.A., B.Ed.

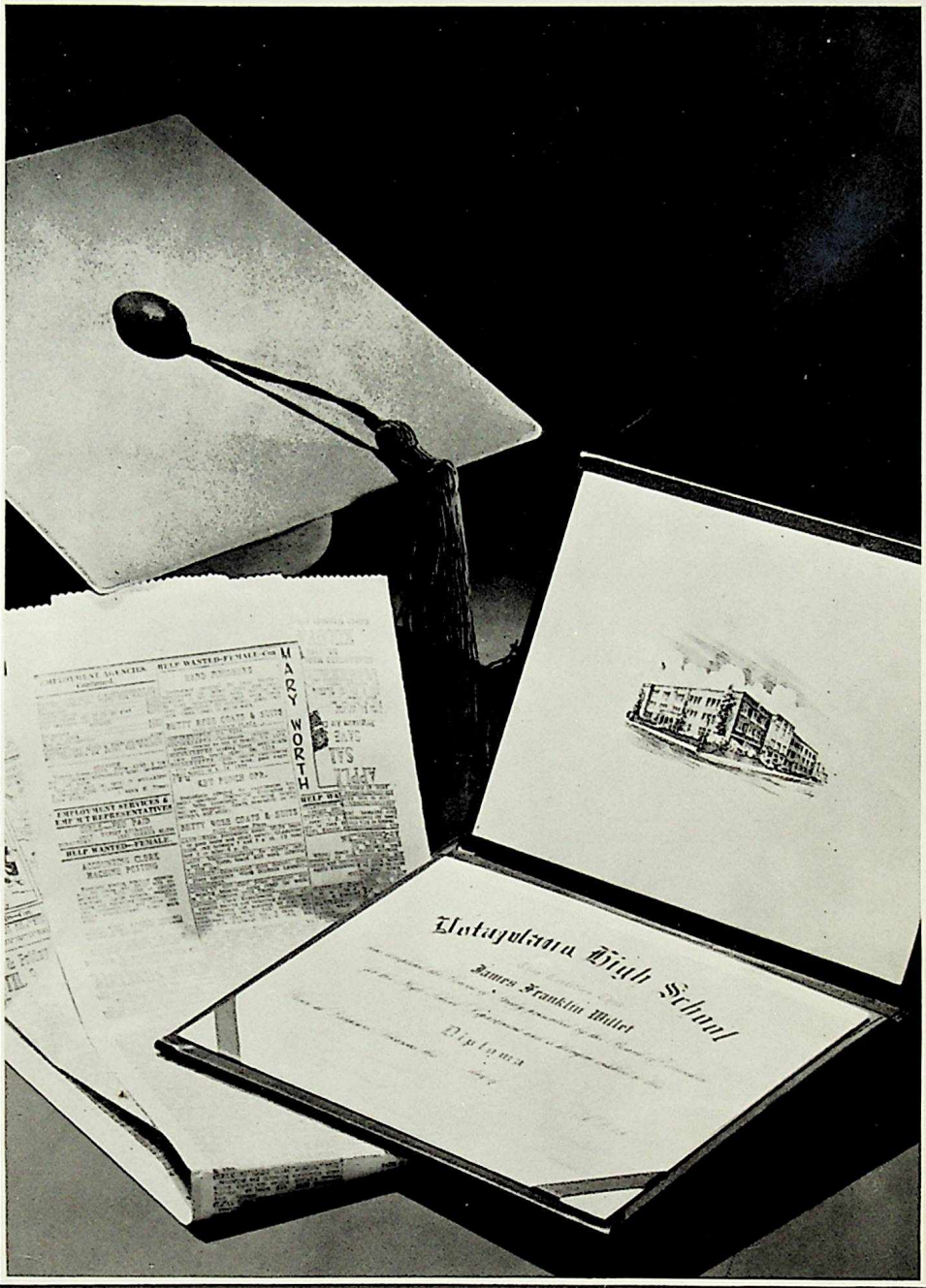
MARY WORTH
Elatgulawa High School
James Franklin Miller
Diploma

Graduates

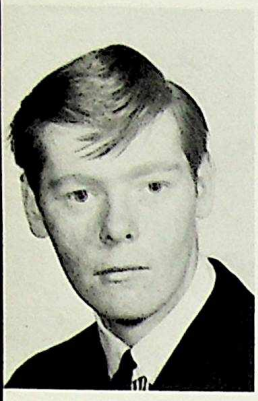
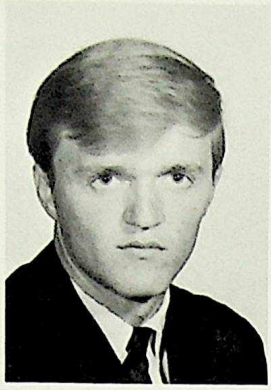

ADAMS, Walter

ADDLEY, Lawrence

AGAR, Geraldine

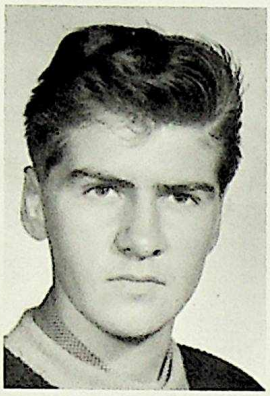

AGAR, Ron
ACTIVITIES: Curling, Bowling, House Leagues, swimming
AMBITION: Agriculture

AIRHART, Mervin
ACTIVITIES: Sports Rep.

AIRHART, Joan
ACTIVITIES: Young Soph., Eskipets
AMBITIONS: Legal Steno., own a Mustang

ALBER, Jackie
ACTIVITIES: Piano, Nurses' and Glee Clubs, Hi-C
AMBITION: Reg. Nurse & Travel

ALDERSON, Sandra
ACTIVITIES: Volleyball, Badminton, Dancing
AMBITION: Steno.

ANDERSON, Barry
ACTIVITIES: League Bowling
AMBITION: R.C.M.P., Automotives

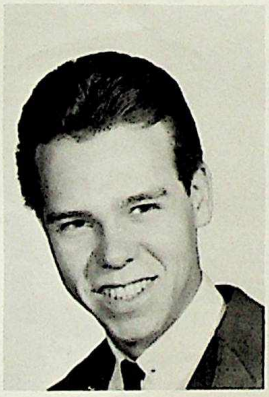
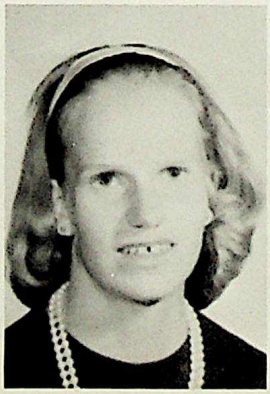

ANDERSON, Dwight
ACTIVITIES: Bowling, Soccer
AWARDS: Honors Gr. 11
AMBITION: Accountant

ANDERSON, Rick
AMBITION: Merchandising or Banking, Travel first

ANDREWS, Joan
ACTIVITIES: Drama Club, Gr. 10, Horseback riding
AMBITION: Nurses' Aid

ANTONIUK, Sandy
AMBITIONS: Lab. Tech.

ATKEY, Linda
ACTIVITIES: Sports Rep., Gr. 10, Room Rep Gr. 11, V.P. Young Soph., Drama Club, Year play
AMBITION: Keep Happy

BABICH, Betty Anne
ACTIVITIES: Dancing, basketball
AMBITION: Stenographer, Receptionist

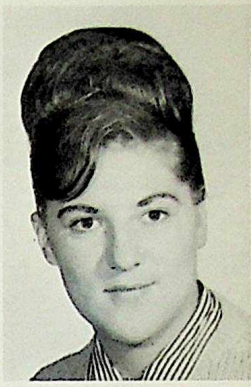

BANDUR, Johnny

BAPTISTE, Bonnie

BARBOSA, Terese
ACTIVITIES: Art Club
AMBITIONS: Commercial Artist

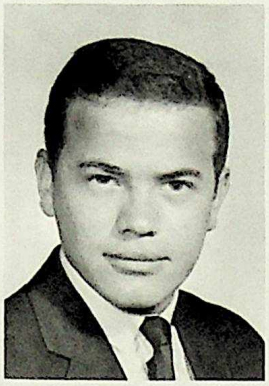

BARR, John
ACTIVITIES: Curling, Hockey, Baseball
AWARDS: Truancy Paper, "B" standing in Typing ten
AMBITION: To get wherever I am going for nothing

BARTON, Jim
ACTIVITIES: Swimming, Soccer
AWARDS: Swimming awards, Gold medalist in England

BARTON, John

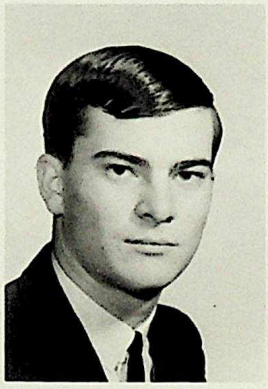
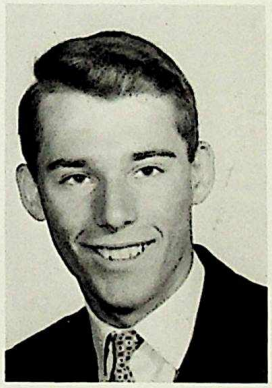

BARTKO, Geri
ACTIVITIES: Yearbook, Boys
AWARDS: Minor athletics grade 10, Pitman 60 & 80
AMBITION: Airline Stewardess

BASHAM, Peter
AMBITION: University or Tech.

BATER, Jane
ACTIVITIES: Water-skiing
AMBITIONS: To be a nurse in Africa

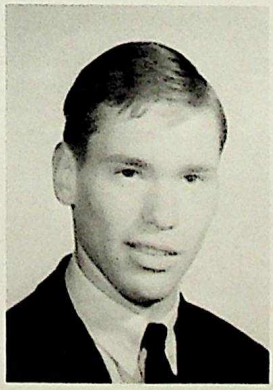

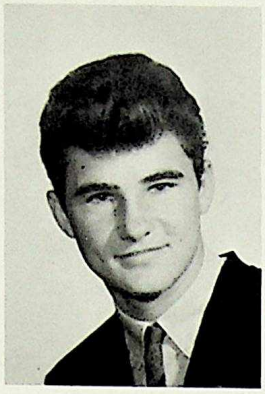
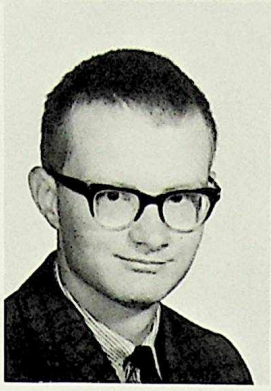

BECKER, Gwen
ACTIVITIES: Room Rep.

BEGGS, Pat

BELSHER, Ricky
ACTIVITIES: Weight-Lifting
AMBITION: N.A.I.T.

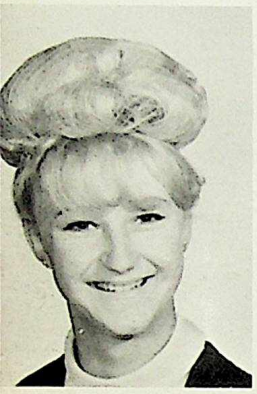

BENNETT, Lynne

BENSON, Carolyn
ACTIVITIES: Yearbook Staff, House Leagues
AWARDS: Shorthand Awards 60, 80 & 100 w.p.m.
AMBITION: Airline Stewardess

BERKENBOSCH, Josie
ACTIVITIES: Y.P. Club
AWARDS: Gr. 10 Merit Award
AMBITION: Pass Typing 30

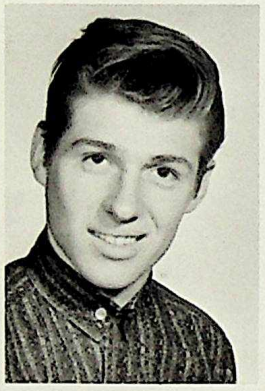

BERNES, David
ACTIVITIES: Target shooting, Hunting & Swimming
AMBITION: Forestry - N.A.I.T. and Part-time Gunsmith

BETTCHER, Lawrence

BIDNICK, Marlene
AMBITION: To succeed in whatever I do

BIGGAR, John
ACTIVITIES: Bowling, dancing, watching Bugs Bunny, Trainer of Football Team
AMBITION: Chartered Accountant
AWARDS: Service Award

BLADON, Pat
AWARDS: Shorthand, Filing
AMBITION: Stenographer & get out of School

BLOEMEN, Marilyn
AWARDS: Merit Gr. 11
AMBITIONS: Retain some of my ideals--that is live a life according to what I believe

BLOEMHOF, Afke
ACTIVITIES: Pres. of Glee Club, Centenial Chorus, Y.P.
AMBITIONS: English Correspondent in Holland

BLOEMHOF, Johanna
ACTIVITIES: Glee Club, Y.P. Secretary
AMBITION: Nursing

BOTHA, Olympia
ACTIVITIES: Mixed Chorus
AMBITION: Social Worker

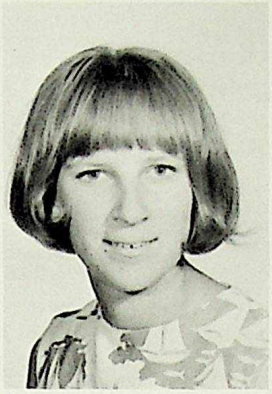

BOWEN, Don

BOWEN, Joanne

BOWEN, Mary
AWARDS: Gr. 10 Noma Spelling
AMBITION: X-Ray Tech.

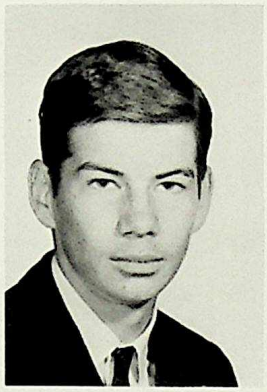

BOWLES, Wayne
ACTIVITIES: Biology Club
AMBITION: Forestry

BOYARSKI, Ervin

BRADLEY, Ron
ACTIVITIES: Intramural Sports, 1 Year Jr. Football centre, Track & Field
AMBITION: High School Teacher

BRADLEY, Bill
ACTIVITIES: Senior Knights Football
AMBITIONS: Naval College

BRAMLEY, Cliff
ACTIVITIES: Soccer, Table Tennis, Chess & Checkers
AWARDS: Probation Papers
AMBITIONS: R.I.A. Degree Senior Matric

BRANDLY, Lyanne
AWARDS: Noma Spelling, Book Award in Art
AMBITION: **

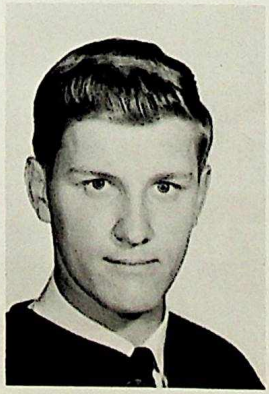

BRANDON, Len
ACTIVITIES: Hockey, Senior Football
AMBITION: N.A.I.T.

BRIGGS, Kenneth
ACTIVITIES: Basketball
AMBITIONS: Finish school then TECH. or U. of A.

BROOKS, Wes
ACTIVITIES: Y.M.C.A.
AMBITION: U. of A.

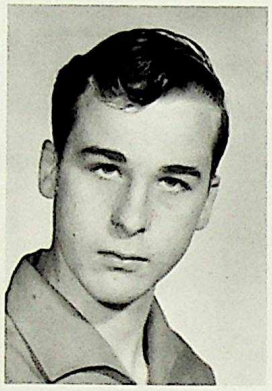

BROWN, Gary
ACTIVITIES: Curling, Chess Club, Photo Club, Flying
AMBITION: Pilot

BROWNLEE, Ken

BRUNDAGE, John

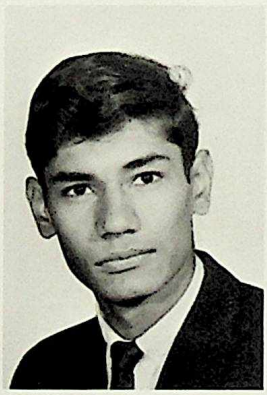

BUCKLAND, Len
ACTIVITIES: Curling, R.C.A.F. Aux.
AWARDS: Curling
AMBITION: Gr. 12

BURFORD, Lynda
AMBITION: Finish High School, TECH

BURKE, Samson
ACTIVITIES: Pres. of U.N. Club, Soccer, Basketball
AWARDS: Major Athletic
AMBITION: Medicine U. of A.

BURKE, Shiela
AMBITIONS: Lab. Tech. or Social Worker

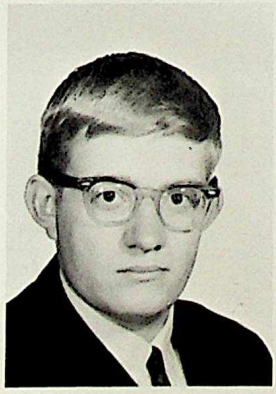
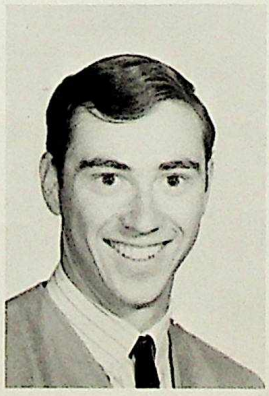

BURKETTE, Louis
ACTIVITIES: Drinking (root beer of course) Girls
AMBITIONS: None, I'm coming back this year

BURKIN, Steve
ACTIVITIES: Pool, swimming, Part-time job
AMBITION: To be successful in whatever field I endeavour to make a living

BURTON, Don

BUS, Ann
AMBITION: Secretary, See the World

BYKOWSKI, Dennis
ACTIVITIES: Lazing around in general
AMBITION: Eventually getting to university

CALDER, Doug
ACTIVITIES: Student Militia, Junior Achievement, Drama Club, Year Play
AMBITIONS: U. of A., get Math 30 this time

CAMERON, David
ACTIVITIES: Drag racing, A & W

CAMPBELL, Darlene
AMBITIONS: A.G.T., and be happy, marry T.S.

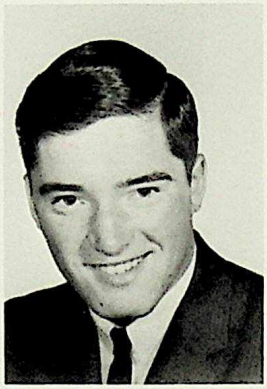

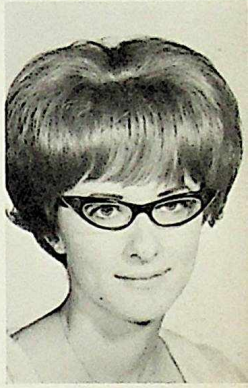

CAMPBELL, Nancy
ACTIVITIES: Y-Teens, Quanda Quo (Pres.)
AMBITIONS: Dental Assistant and travel

CAMPION, Donald

CAPOWSKY, Raymond

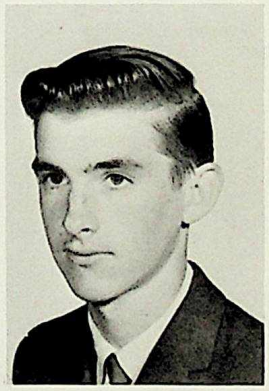

CATHCART, Sandra
AMBITIONS: To be Mrs. H.B.

CEBRYK, Jo-Ann
ACTIVITIES: Students' Union sec., Basketball
AWARDS: Merit award
AMBITIONS: N.A.I.T.

CHADWICK, Betty
ACTIVITIES: Room Rep., hiking, painting CNVA
AMBITIONS: To get to Europe by 1967

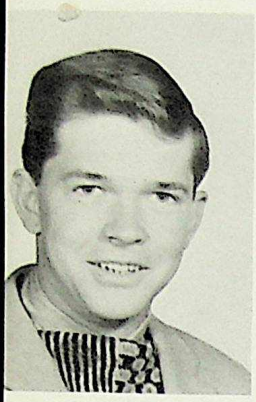

CHALMERS, Rick
ACTIVITIES: Students' Union, Ice-Statue Building
AMBITIONS: Attend U. of A. Faculty of Geology, Pass Latin 30

CHAMPION, Terry-Lee

CHAN, Ruth
ACTIVITIES: Sentinel Typist, Dance Club, Bowling
AWARDS: Pitman Shorthand, NOMA Math
AMBITION: IBM Operator, To be Rich

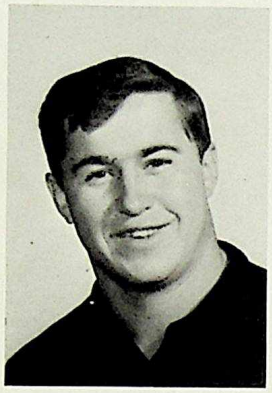

CHAPLIN, Jane

CHATSCHATURIAN, George
ACTIVITIES: Senior Football, Wrestling, Sports
AMBITIONS: To be a wine Taster

CHMILAR, Gary
ACTIVITIES: Gr. 10 Vice-President of Art Club, Gr. 11, Exhibition-Chairman of Art Club
AWARDS: Gr. 10 Merit, Gr. 11 Merit
AMBITION: Architect

CHOMIN, Dwight
ACTIVITIES: Sports
AWARDS: Minor, Major Athletic
AMBITIONS: U. of A. Engineering

CHORNEY, Ludmila
AMBITIONS: Journalism
Secret Ambition: An educated bum

CHORNLESKY, Patricia
AWARDS: Gr. 10 Merit
AMBITIONS: See Europe

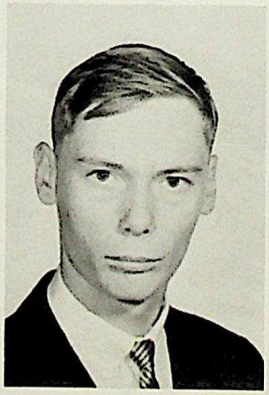

CHRAPKO, Rod
AMBITION: To be satisfied

CLARK, Carol

CLAXTON, Edward
ACTIVITIES: Pres. Chess Club, Math Club, Public and Debating Club
AMBITIONS: R.O.T.P.

CLEVELAND, Roy

COLLINS, Gayle
AMBITIONS: Form of nursing
Physiotherapy

COLLINS, Maureen
AMBITIONS: Nurse

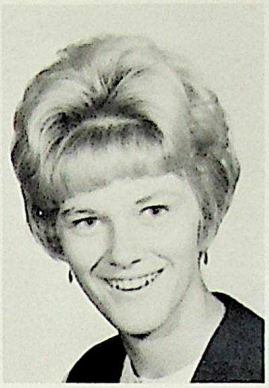

CONNORS, Wayne

COOLEY, John
AMBITIONS: Forestry

COPP, Jan
AMBITIONS: To go to Disneyland

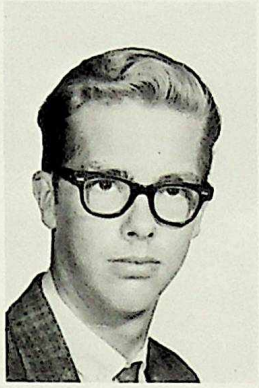
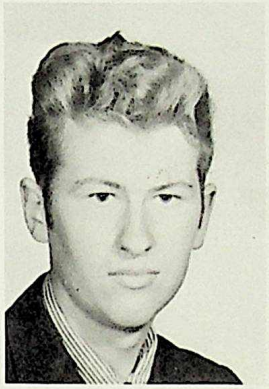

COSTELLO, Dianne
ACTIVITIES: Bowling
AMBITIONS: To get through Social
Studies and get my diploma

COTTRELL, Donald

COX, Mary-Jane
ACTIVITIES: St. John's ambulance
AMBITIONS: Office worker, clothes
and money

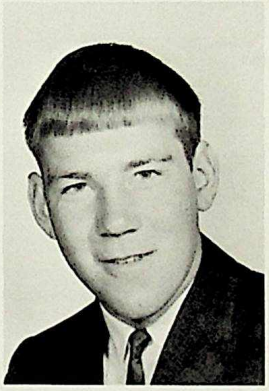

CRAM, Marcia
AMBITIONS: Comm. Artist

CRANE, Violet
ACTIVITIES: Mixed Chorus
AWARDS: Pitman Shorthand
AMBITIONS: To attend Jr. College
in California

CRANSTON, Donald
AWARDS: Merit Grade X, XI
AMBITIONS: U. of A. Engineering

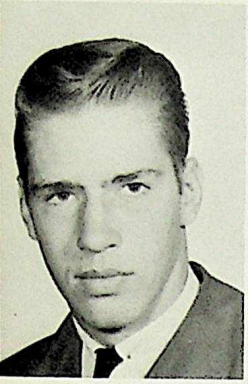

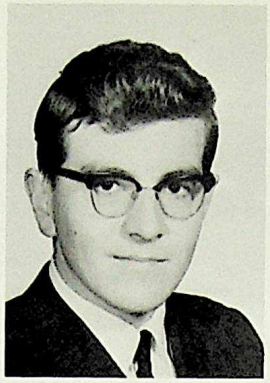

CREELMAN, Gary
ACTIVITIES: Sr. Football
AMBITIONS: Undecided

CRITCHLEY, Peter

CROOKS, Fred
ACTIVITIES: Formulating a fool-proof system of pensions for retiring High School Seniors
AMBITIONS: To take a good yearbook picture for once.

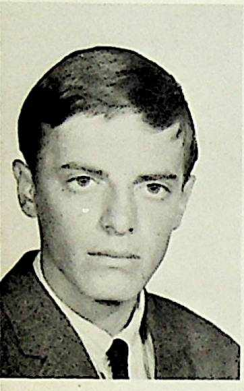
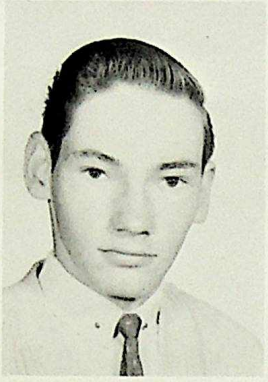
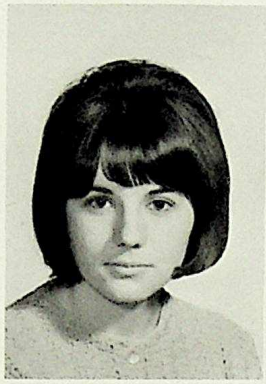

CUNNINGHAM, John
ACTIVITIES: Golf, Hockey
AMBITIONS: Undecided

CUNNINGHAM, Paul
ACTIVITIES: Hockey, Tennis
AMBITIONS: To become an engineer through R.M.C.

CURTIES, Judy
ACTIVITIES: School Yearbook, Bowling, and Danny

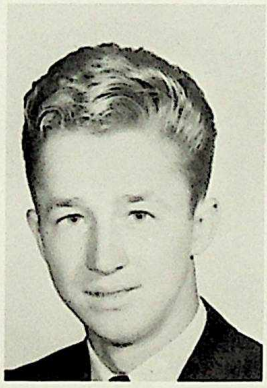

DAHL, Joyiln
ACTIVITIES: Rangers, Swimming Instructor, Choir, Glee Club, Swimming
AWARDS: Bronze Medallion

DANIELS, Linda
ACTIVITIES: "All Sorts"
AWARDS: Pitman Shorthand (60)
AMBITIONS: To become a sec. and marry "him"

DANIELSON, Jorgen
ACTIVITIES: Soccer, YMCA

DANYLUK, Georg
ACTIVITIES: Basketball, (sports)
AWARDS: Minor Athletic

DANYLUK, Jaroslaw
ACTIVITIES: Football, Wrestling, Volleyball, Track
AWARDS: 1964 Athlete of the Year, Minor Athletics

DANYLUK, Luba
ACTIVITIES: CMYK, Dance Club

DARLING, Bob

DAVIDSON, Robert
ACTIVITIES: Football, Basketball, Volleyball
AWARDS: Minor Athletic, Major Athletic
AMBITIONS: Graduate from University

DAVIES, Eleanor

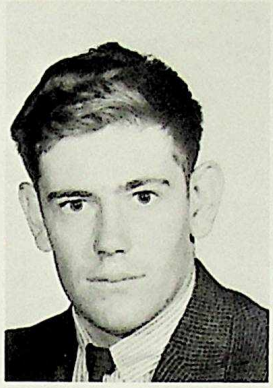

DAVIES, Bob
ACTIVITIES: Capt. Basketball teams, Football
AWARDS: Minor & Major Athletic
AMBITIONS: U. of A. for B.P.E.

DAVIS, Sydney

DAWES, Lorne
ACTIVITIES: Hunting, Fishing, pool
AMBITIONS: Drafting, or R.C.A.F.

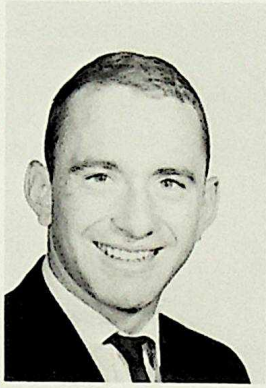
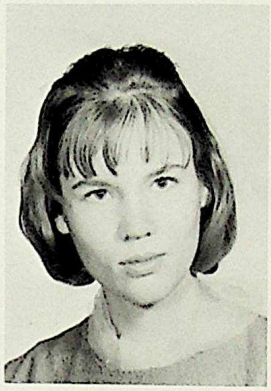

DEBRUIN, Elizabeth
ACTIVITIES: Folk song Club, Part-time at Woodward's
AMBITIONS: Arts at U. of A., Travel

DeNOMME, Douglas
AMBITIONS: To see the Edm. Eskimos win the Grey Cup in 1967

DENT, Jacqueline

DERBY, Daniel

DESCHENEAU, Tim
ACTIVITIES: U.N. Club, Chess Club, Glee Club, Science Club, Math Club
AWARDS: Honors Gr. XI, Merit Gr. 10
AMBITIONS: Tomorrow Canada, the day after, the World

DICKINSON, Dayelle
AMBITION: Work in an office

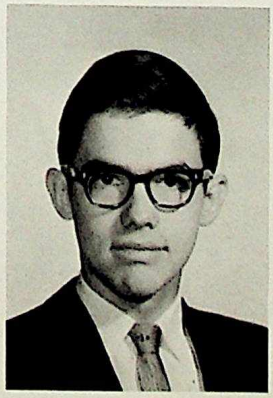

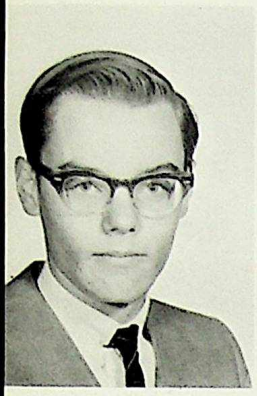

DICKSON, Bruce

DITTARO, Jill

DMYTERKO, Richard

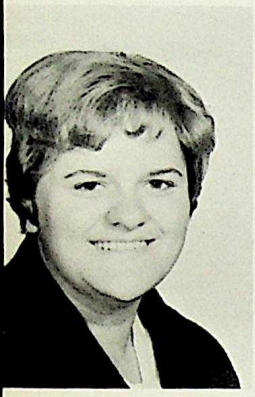

DMYTRYK, Sylvia
AMBITIONS: Nurse or Dental Assistant

DOERKSEN, Wanda
ACTIVITIES: Library Club
AMBITIONS: U. of A.

DORIN, Marilyn
AWARDS: Honors Gr. X, Merit Gr. XI

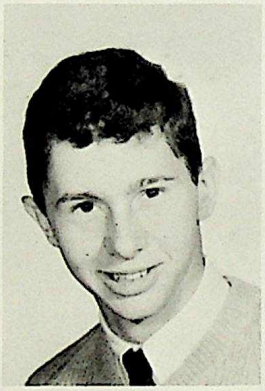

DRAHANCHUK, Diana

DRISCOLL, Terry
AWARDS: Junior Athletic
AMBITIONS: R.C.M.P.

DUGUID, Bonnie Jean
ACTIVITIES: B.C.F.C. Pres., Young Sophistocates
AMBITIONS: To live in Port Arthur and travel

DUKELSKY, Marg
ACTIVITIES: Riding and taking care of my horse
AMBITIONS: Undecided

DUNCAN, William

DUROCHER, Cathie
ACTIVITIES: Young Sophistocates, Booster Club
AMBITIONS: Education

DUROCHER, Bill
ACTIVITIES: Wrestling Club, Football-Junior, Booster
AMBITIONS: To finish High School and go to U. of A.

DUTCHAK, Ron
Jr. & Sen. Football, Room Rep., Awards Board, Wrestling, Dance Club, Booster Club
AWARDS: Service Award, Fritzgerald Frosh
AMBITIONS: Attend U. of A. B.Ed., Physical Education Teacher

DUTTON, Jerry
AMBITION: Success

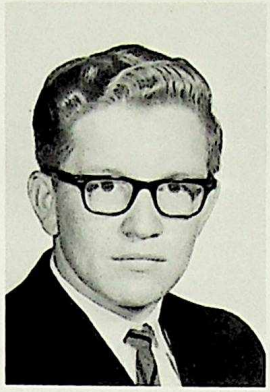
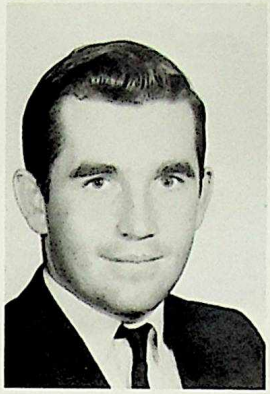
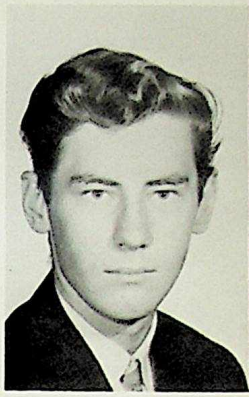

DWELSDORF, Corienne
AMBITION: Stenographer

EASTON, Joan
AMBITION: Secretary

EDGINTON, Steve
ACTIVITIES, Booster Club, Militia L/sgt in R.C. Signals
AMBITION: O.C.P. R.C. Signals

EGGERT, Wally

EGGLETON, Janet
ACTIVITIES: Vice-Pres. U.N. Club, Acting Pres. Math Club
AWARDS: Gr. 10 & 11 Honors, U.N. Banff Seminar Scholarship
AMBITIONS: Travel Europe, University - Psychology or Math

EHINGER, Rick

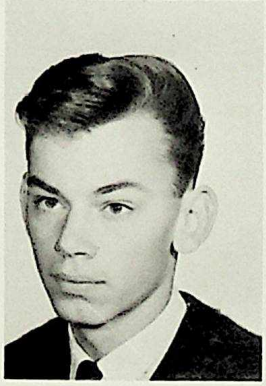
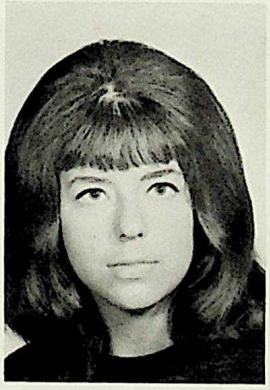

ELLIS, Pat
AMBITION: Secretary

ERSKINE, Carol
ACTIVITIES: Griesbach Curling Club, Church Group
AMBITION: Music Teacher

EVANS, Anabel

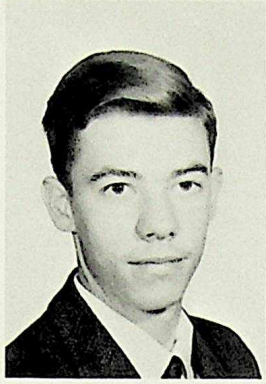
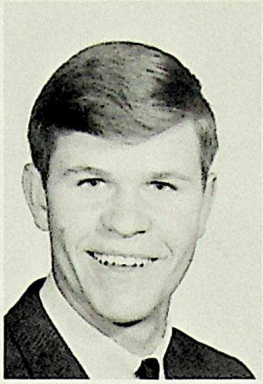

EVANS, Gloria
ACTIVITIES: Bowling
AWARDS: Bowling Trophies
AMBITIONS: Work some day, get out of Grade 12

EVANS, John
AMBITION: University

EVANS, Robert
ACTIVITIES: Math Club, Science Club, Chess Club, Booster Club.

EVASIW, Joanne
ACTIVITIES: Library Club, Biology Club, Dance Club
AWARDS: Grade X and XI, Merit Awards

EWASCHUK, Connie
ACTIVITIES: Yearbook Staff
AMBITION: University, Exchange teacher

FALCONER, Ron
ACTIVITIES: Tennis, wrestling, President - GSYG
AMBITION: Forestry

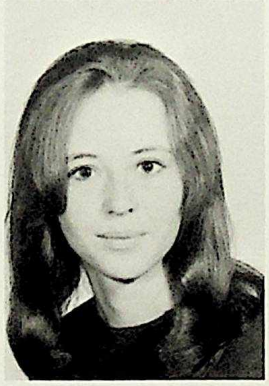

FALCONER, John

FALK, Rawlin
AMBITION: City Police

FARRELL, Cecilia
ACTIVITIES: Yearbook, Y-Teens, Folk singing
AMBITION: Doctor, Go to England

FAULKES, Bernard
AMBITIONS: University, Good paying job

FEHLER, Ingeborg
AMBITIONS: Registered Nurse

FERGUSON, James
ACTIVITIES: Weight-lifting
AMBITIONS: R.C.M.P.

FIALKOWSKI, Lucy
ACTIVITIES: Drama Club, Year plays, Premier Capriccio
AWARDS: Alberta Music Festival Winner
AMBITIONS: Music Teacher, And to do my best in everything I attempt

FICK, Richard
ACTIVITIES: Football, Young Adults' Club
AMBITION: Teacher, Pass Bugs

FILAX, John

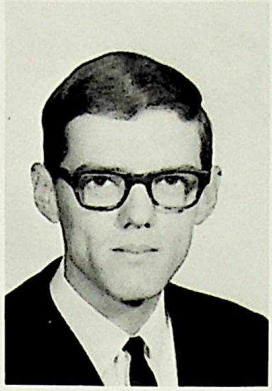
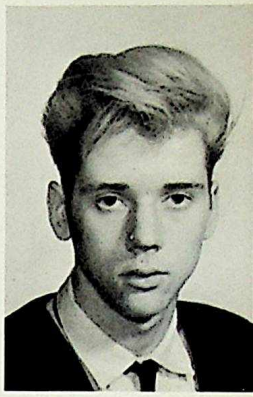

FLANDERS, Colleen
ACTIVITIES: Bridge
AMBITIONS: To live for myself and not for the rest of the World

FORBYTH, Carol
ACTIVITIES: Rep. - Dance Club

FORNER, Ron
ACTIVITIES: Music, Art, Girls
AMBITIONS: Electronics Engineer, join a dance band

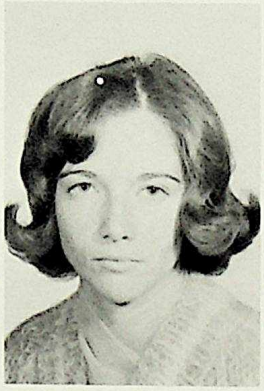
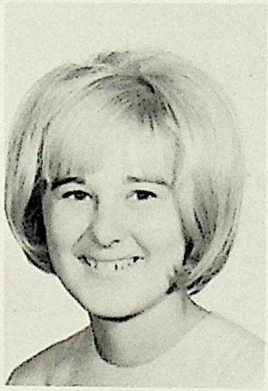

FOSTER, Daryl
ACTIVITIES: Pool, hunting, fishing, hockey and badminton
AMBITIONS: To team up with Reeves, and own a pool hall

FRAME, Terry

FRIZZELL, Arlene
ACTIVITIES: Dance Club
AMBITIONS: Nurses' Aid

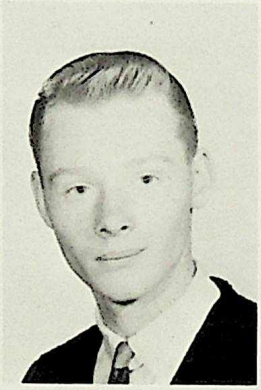
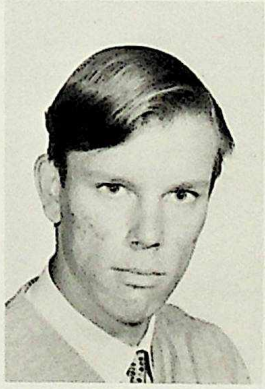

GALLAGER, Cheryl
ACTIVITIES: Folk singing Club
AMBITIONS: Secretary

GAMMON, Cecil
ACTIVITIES: U.N. Club, Pool
AWARDS: Grade 10 Honors, Gr. 11 honors (On the team for Reach for the Top)
AMBITIONS: U. of A.

GARDINER, Harold

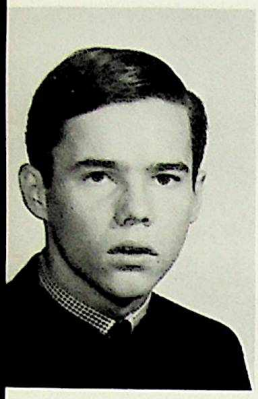
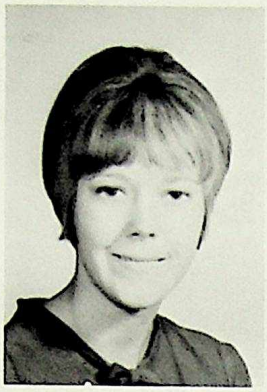

GARRY, Robert

GAY, Marg

GEE, Terry
ACTIVITIES: Science Club, Chess Club
AWARDS: Honors 10 & 11
AMBITION: Career in Nuclear Physics

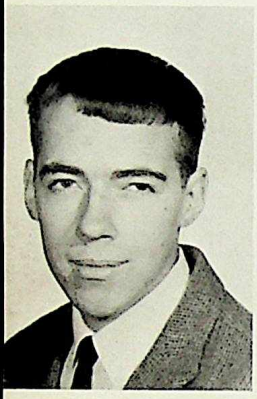

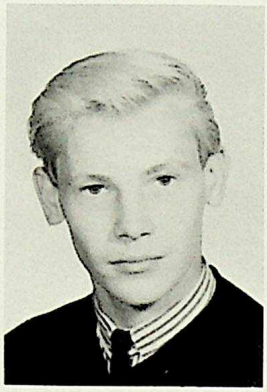

GELINK, Hendrik
ACTIVITIES: Swimming

GEMMELL, Jacqueline
ACTIVITIES: Curling
AMBITIONS: To get my Senior Matric then N.A.I.T.

GEROW, Gary
ACTIVITIES: Pool, Parties, School
AMBITIONS: Grow long hair, own a motorcycle, live in California

GIBSON, Jack
ACTIVITIES: Member of Student Council, Member of Senior Football team
AMBITIONS: Physical Education Instructor

GILBERT, David
AMBITION: Go to U. of A.

GIRARD, Janice
ACTIVITIES: Edmonton Figure Skating Club, Drag
AWARDS: Math, Merit Gr. 11
AMBITIONS: Secretary, go to Hawaii

GLASSPOOLE, Geraldine
ACTIVITIES: A.Y.P.A. Church, church choir, Folk singing
AMBITIONS: Getting married on July 2, 1966, Live in B.C., Hairdresser

GLASSPOOLE, Betty
ACTIVITIES: A.Y.P.A.
AWARDS: NOMA Math, Merit Gr. 10
AMBITIONS: Go home to B.C.

GLASSPOOLE, Maryke
ACTIVITIES: Curling
AWARDS: Noma Math
AMBITIONS: Secretary, travel

GODDARD, Barry
ACTIVITIES: Work
AMBITIONS: X-ray Tech.

GODSMAN, Colleen
ACTIVITIES: Part-time work

GOLD, Wendy
ACTIVITIES: Part-time work - Mutual
AMBITION: Dietician

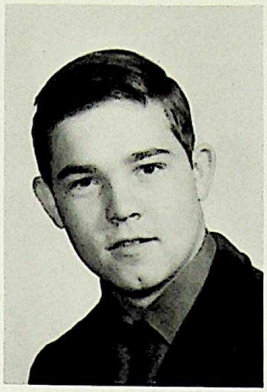
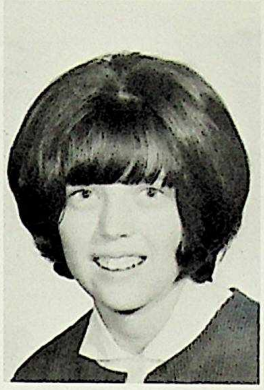

GOODMANSON, Janet
AMBITION: Teacher

GOODWIN, Sharon

GOURLAY, Linda
ACTIVITIES: Library Club, Horseback Riding
AWARDS: Library Service Awards
AMBITIONS: Get a good job and buy a horse

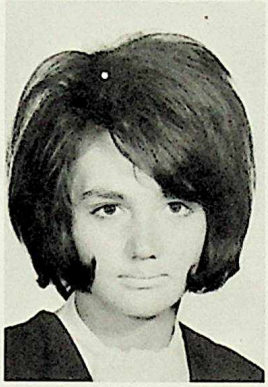
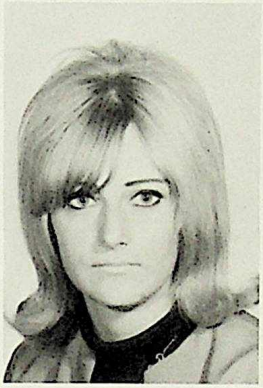
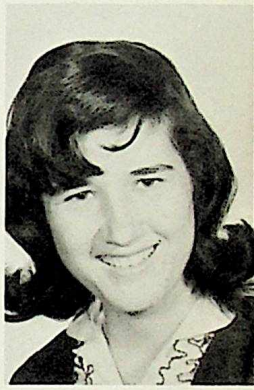

GOW, Jo-Anne
ACTIVITIES: Job's Daughters
AMBITIONS: English teacher

GRANT, Cheryl
ACTIVITIES: Yearbook, Newspaper Fashion Editor, Art Club
AMBITIONS: Interior Decorator

GRAY, Arlene
ACTIVITIES: Kirk Hi-C
AMBITION: Dietician

GREEN, Margaret
ACTIVITIES: Mixed Chorus
AMBITION: U. of A.

GROSS, Klaus
ACTIVITIES: Water-skiing, Diving
AMBITION: Go to States

GURNEY, Robin

HACKETT, David
ACTIVITIES: Jr. Football, Newspaper, Curling
AWARDS: N.A.
AMBITIONS: Dentistry, U. of A.

HAINES, Janet

HALBERG, Kathleen
ACTIVITIES: Art Club, Sentinel Staff
AMBITION: Be a success in whatever I become

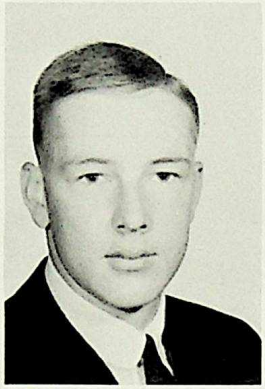

HANLEY, Bill
ACTIVITIES: Old Cars
AMBITIONS: U. of A.

HARDY, Marie
ACTIVITIES: Boys
AMBITIONS: Be a good typist in an office

HARRIS, Ian
ACTIVITIES: Manager - Football, Basketball, Volleyball
AWARDS: Service Award
AMBITIONS: Pius Itinerate

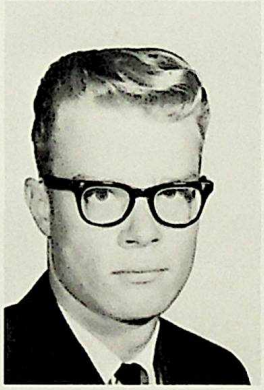

HARRISON, Jeanette
ACTIVITIES: Jr. Volleyball
AMBITIONS: Be a good secretary

HARRISON, Ken
AMBITION: Teacher

HASLOP, Ken
ACTIVITIES: Curling Club
AMBITIONS: Geology, U. of A.

HAWKEY, Dale
ACTIVITIES: Sports
AWARDS: Minor Athletic
AMBITION: Engineering, U. of A.

HAWKEYE, Sharon
ACTIVITIES: Skiing, Dancing, Art, D.E.Z. Sorority
AMBITIONS: Art, own a Jag, travel

HAWN, Dorwin
AMBITIONS: Engineering, U. of A.

HEIN, Barry

HELD, Joanne
ACTIVITIES: Library Club
AWARDS: Merit Award XI
AMBITIONS: Excellent secretary

HERZBERG, Claude
ACTIVITIES: Hunting, fishing, pool
AWARDS: Grade XI Merit
AMBITIONS: N.A.I.T., pool shark

HESSLEDEN, Susan

HEWITT, Terry

HIDSON, Pat
ACTIVITIES: Cheerleader, Sentinel, ice statues, Art Club, Teen Journal Corr.
AMBITIONS: Nursing, Art career.

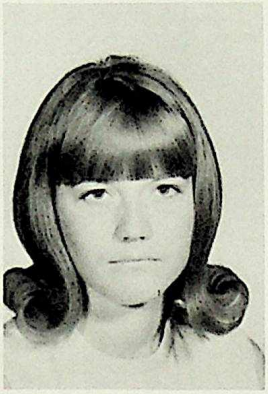

HIRST, Elizabeth
AMBITION: Navy

HOLDEN, Jim
ACTIVITIES: Art Club, curling
AMBITIONS: N.A.I.T., U. of A.

HOLFELD, Diana
ACTIVITIES: Room Rep.
AMBITION: Nursing

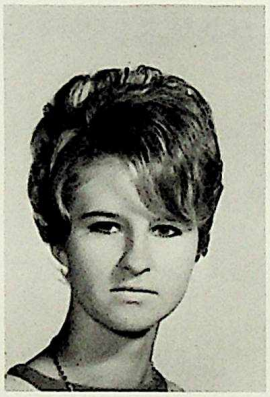
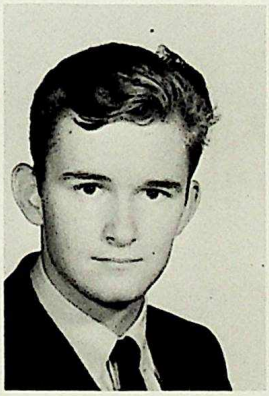

HOLT, Darrell

HOLT, Peter
ACTIVITIES: Curling Club, Table Tennis Club, Room Rep.
AMBITIONS: U of A, U.R.T.P. (R. C.A.F.)

HOOPER, Donald
ACTIVITIES: Curling Sec.-Tres.
AMBITIONS: U. of A.Dentistry

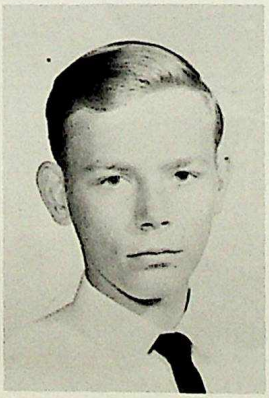

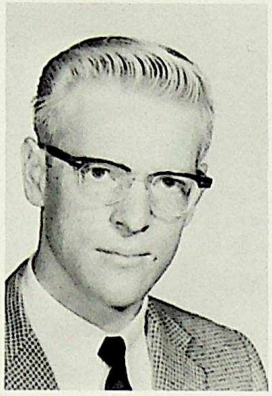

HOOPER, Donna
ACTIVITIES: Young Peoples
AMBITIONS: Reg. Nurse

HOOPER, George
ACTIVITIES: Body Building, hunting & Waiter
AWARDS: Honor Certificate for the completion of New Brunswick Departmental Examinations in 1965

HOOPER, Jennifer

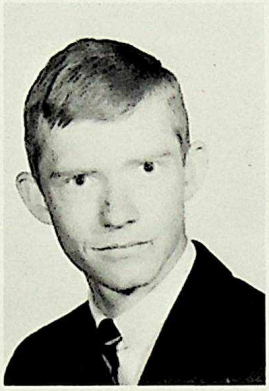

HOPE, Marilyn
AMBITIONS: Travel around world

HORN, Shirley

HOWELLS, Ron
ACTIVITIES: Sports, girls, Football games
AMBITION: Go to Winnipeg & get a degree

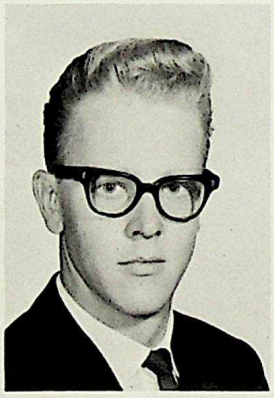

HRUDEY, David

HUIBERS, Maynard

HUMENIUK, Sheila
ACTIVITIES: Yearbook, Sentinel, REG, Young Soph.
AWARDS: Pitman Shorthand, Filing, Honors Gr. XI
AMBITION: Travel, Marriage, Legal Steno.

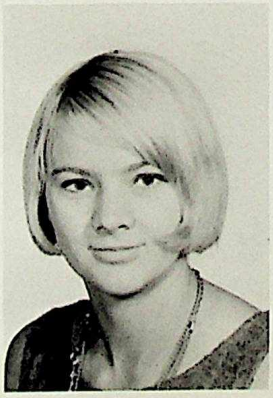

HUNCHAK, Joan
ACTIVITIES: Glee Club
AMBITIONS: Teacher, Social Welfare Worker

HUNT, Alberta
ACTIVITIES: Club Stardust, Boys
AMBITIONS: Work for the Government

HURLEY, Brian
ACTIVITIES: 700 Wing Teens, bowling
AMBITIONS: Commerce at U. of A.

HUTCHINSON, Karen
ACTIVITIES: Bowling, Curling, Swimming, Dance Club
AMBITIONS: Journalist, go to Europe

IMBERY, Dianne
AMBITIONS: Secretary, part time wife

IRVINE, James

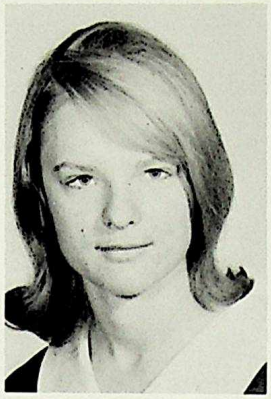

IRVING, Gayle
ACTIVITIES: Cheerleaders, Students' Union, Yearbook
AMBITIONS: Legal sec., Journalism

IZON, Norma
ACTIVITIES: Band practice
AMBITION: Finish education in Ontario

JACOBS, Michael

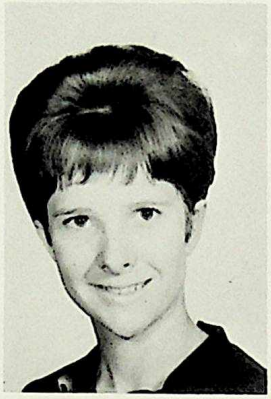
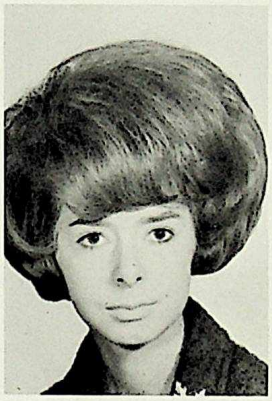

JACOBSON, Wayne
ACTIVITIES: Chess Club Badminton, Golf
AWARDS: Merit Award X & XI
AMBITIONS: U. of A.
JANDREY, Hans

JANSEN, Gary

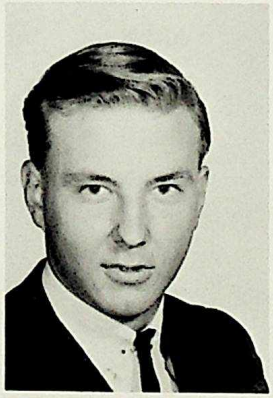
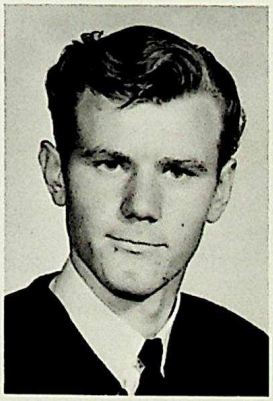
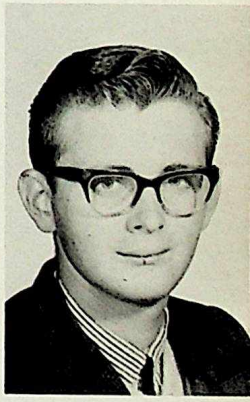

JARVIE, Pat
ACTIVITIES: Eskimo cheerleader
AMBITIONS: Dental Assistant, Make a certain guy notice me

JEFFREY, John

JEWETT, Barry
ACTIVITIES: Flag football
AMBITIONS: Attend Naval College

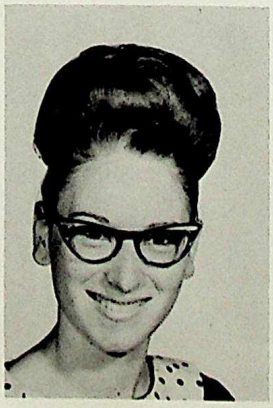

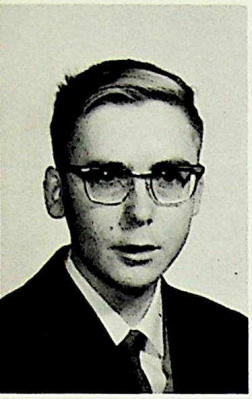

JONES, Alan

JONES, Kathryn
ACTIVITIES: School Band
AWARDS: Honors, Gr. 10, Merit Gr. 11
AMBITIONS: B.Sc. in Nursing

JONES, Norman
ACTIVITIES: Sports
AMBITION: Electronics at U. of A. for commission in RCAF

JOWETT, Donna
ACTIVITIES: Yearbook Club, Boys & Dances
AMBITION: Private Secretary, Get my Driver's License.

KABITZ, Gerald
ACTIVITIES: Football
AMBITIONS: Get a good education and earn lots of money.

KABITZ, Janet
ACTIVITIES: Y.F.C., Y.P.
AMBITION: Career in Music

KAIDANNEK, Trevor
ACTIVITIES: Curling, Militia
AMBITIONS: R.C.M.P.

KANTEN, Carrol
ACTIVITIES: Art Club
AMBITIONS: Commercial Artist, finish Gr. 12

KAZEIL, James
ACTIVITIES: Cars, Hockey, Girls
AMBITIONS: Bus. Adm. at N.A.I.T.

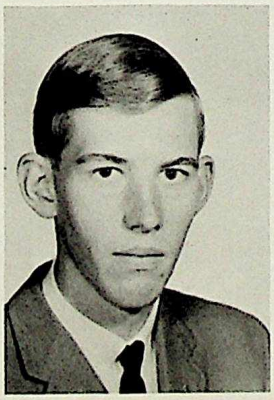

KEAST, Thomas

KEEFE, Thomas
ACTIVITIES: Muk-Luk Mardis Gras, Ice Statue, Frosh Court, Math Club
AWARDS: Honors Gr. XI
AMBITIONS: Architecture at U.B.C.

KEMP, Maurice
ACTIVITIES: Science Club
AMBITIONS: Biochemistry U. of A.

KEMPF, Vince
AMBITIONS: Have a good time now and die young.

KERELIUK, Ken
AMBITIONS: U. of A.

KERR, Margaret
ACTIVITIES: Vice-Pres. Y-Teens
AMBITIONS: U. of A.

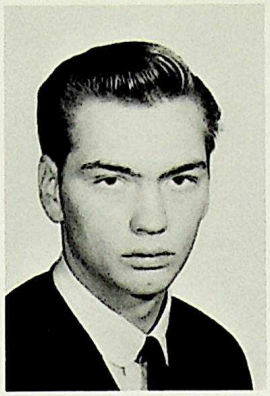

KIER, Judy
ACTIVITIES: Mixed Chorus, Piano
AMBITIONS: Music, Music Teacher

KING, Sandra
ACTIVITIES: Young Soph. Curling
AMBITIONS: X-Ray Technician

KINLEY, Lorraine
ACTIVITIES: Bay Teen Council
AMBITIONS: Simon Fraser University

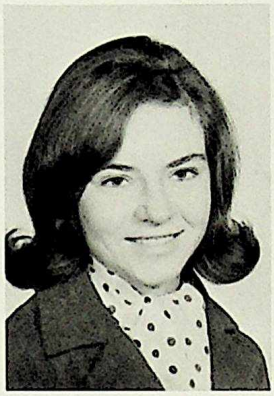

KINSEY, Harold

KIRBY, Linda
ACTIVITIES: Art Club, Folk singing Club

KIRBY, Art
AMBITIONS: Commercial Pilot

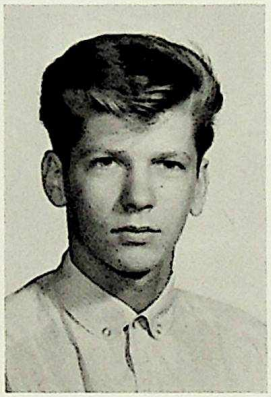

KIRCHHOFFER, Larry
AMBITIONS: University

KIRK, Bob
ACTIVITIES: Pool, swimming, dating, dancing
AMBITIONS: U. of A., Live in Bermuda

KLAUBERT, Rudy
ACTIVITIES: Sc. Club, Mixed Chorus, U.N. Club, Centennial Singers
AWARDS: Merit Gr. XI, U.N.A. Science Seminar Scholarship
AMBITION: Geologist

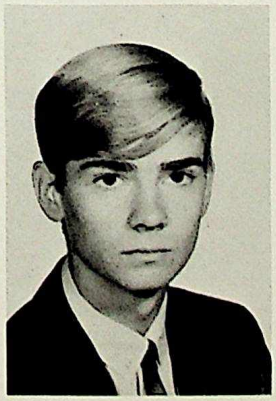

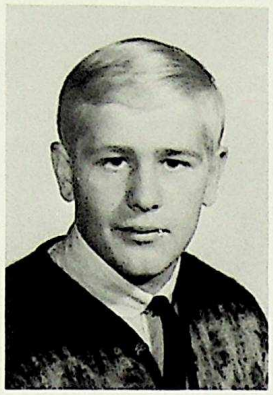
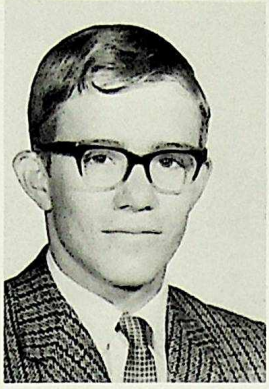

KNAPP, Barb
AWARDS: Music Gr. 5 Honors, Royal Conservatory
AMBITIONS: Woodwards (Personnel)

KNODEL, Helmut
ACTIVITIES: Skiing, Swimming, Boating
AMBITIONS: Olympic Skier, Agriculture, U. of A.

KOBEWKA, Ken
ACTIVITIES: Jr. Football, Track Awards Board
AMBITIONS: U. of A.

KOPINSKY, Diana
ACTIVITIES: Cheerleader
AMBITIONS: University

KORDOBAN, Anita
ACTIVITIES: Y-Teen Secretary
AMBITION: University

KORAL, Mary
ACTIVITIES: Gr. X Room Rep., Gr. XI Alternate Room Rep., Vice-Pres. Young Soph, Gr. 12 Pres. Young Soph
AMBITIONS: Successful in the business world

KOSAK, Percy
ACTIVITIES: Sports

KOSTIUK, Eileen
AMBITIONS: Do my best in whatever I do.

KOSTYNUK, Phyllis

KOUTZUN, Eddie
AMBITIONS: Undecided

KOZAK, Sharon

KOZEY, Carol
ACTIVITIES: Yearbook, Sentinel, Young Soph.
AWARDS: NOMA Math, Pitman Shorthand
AMBITIONS: Travel, Legal Steno

KRECHUNIAK, Lloyd
AMBITION: Wine Taster

KRUCIK, Linda
ACTIVITIES: Students' Union, Sentinel Editor, YWCA Work, Folk music
AWARDS: Service 10 & 11
AMBITIONS: Forest Ranger

KRUSE, Ron
AMBITION: U. of A.

KURLO, Kip
ACTIVITIES: Football, Baseball, Hockey, Art, WOMEN
AMBITIONS: Denver College & complete course in Commercial Art.

KYBA, Daryl
ACTIVITIES: Sports and everything but Ping-Pong.
AWARDS: Minor Athletic at Ross Sheppard
AMBITIONS: U. of A. for Phys. Ed. or To be a Deck on a Submarine

LACHOSKI, Bev
AWARDS: Pitman 60 & 80
AMBITIONS: Steno

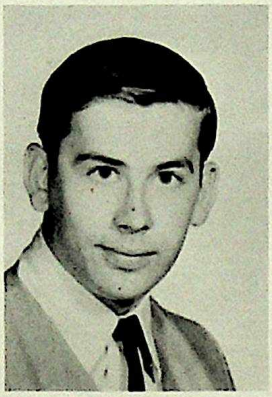

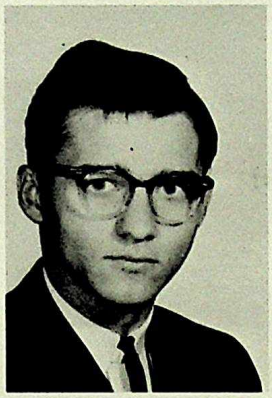

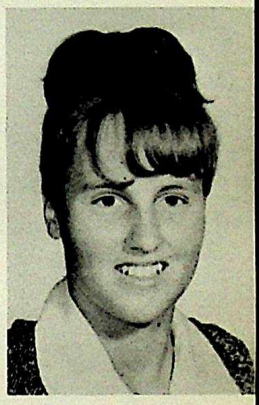

LACK, Darlene
ACTIVITIES: Vice-Pres. Students' Union, Young Soph, Booster Club
AWARDS: Honors Gr. X and XI
AMBITIONS: Nurse, marry millionaire

LAFRANCE, Pauline
ACTIVITIES: Folk Singing
AWARDS: Gr. 10 Honors
AMBITION: Airline Stewardess

LARDNER, Gordon

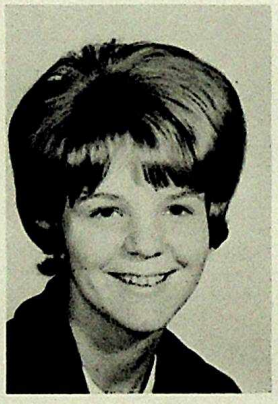

LARSEN, Barbara
ACTIVITIES: Photo Club, Booster Club, Badminton
AMBITIONS: University

LARSEN, Sandy
ACTIVITIES: Students' Union, Pool, Skiing, Cars Etc.
AMBITIONS: Engineering, U. of A. racing driver.

LARSON, Alexander

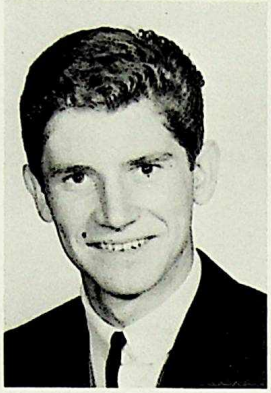
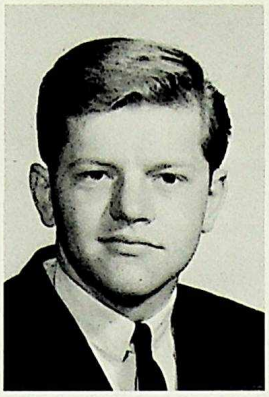

LARSON, June

LASKY, Mel
ACTIVITIES: School
AMBITIONS: None

LASKY, Richard
AMBITIONS: Engineer

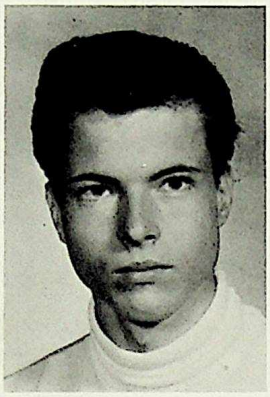

LEDUC, Don
ACTIVITIES: Swimming, skiing, boating
AMBITIONS: N.A.I.T.

LEE, Linda
ACTIVITIES: Dancing
AWARDS: NOMA Math, Merit Award Gr. XI
AMBITIONS: Private Secretary or a steno.

LEHMANN, Detlef

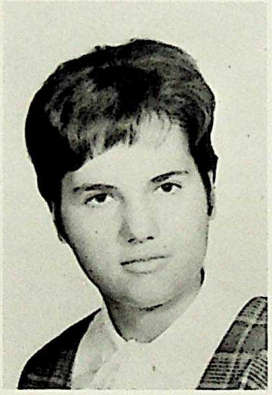

LESKOW, Gary
ACTIVITIES: Sports
AMBITIONS: TECH

LINDGREN, Earl
AMBITIONS: Successful Electrical technician

LINDON, Wendy
AMBITIONS: Pharmacy U. of A. Move somewhere where it's hot

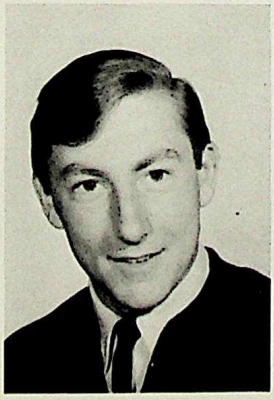

LINKLETTER, Gordon
ACTIVITIES: Salvation Army Youth Group, Tuxis and Older Boys' Parliament
AMBITIONS: Social Work

LOADES, Roger

LOCKE, Mike
AMBITIONS: N.A.I.T.

LOTOSKI, Pat
ACTIVITIES: Dancing, taking long walks
AMBITIONS: Social Worker, visiting my home town

LUBCHYNSKI, Linda Ann
ACTIVITIES: An amateur scooter driver

LYONS, Ellen
AMBITIONS: To become an architect

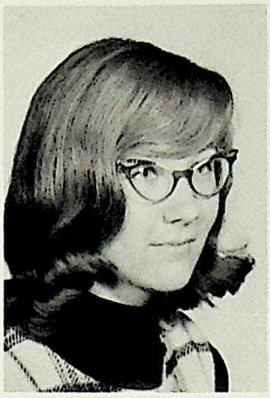

MACDONALD, Diane
AWARDS: NOMA Math award Merit award XI

MACDONALD, Linda

MACK, Emma

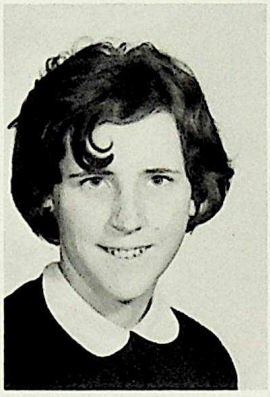
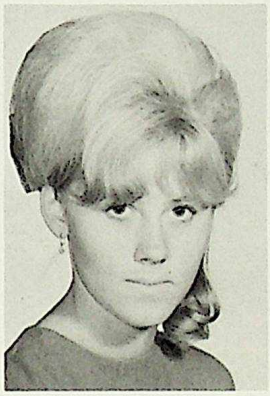

MACKAY, Linda
ACTIVITIES: Watching football games, dancing
AWARDS: Pitmanite – Shorthand

MACLEAN, Bev
ACTIVITIES: Girls' Athletic Pres.
AMBITIONS: U of A

MALKEWICH, Randy
ACTIVITIES: Shooting pool, girls and drinking
AMBITIONS: To finish my senior matric. Commercial airline pilot

MANDZIUK, Leonard

MARLES, Linda
ACTIVITIES: Dance Club, French Club, Sunday School Teacher
AMBITIONS: An elementary Teacher, own XKE, travel

LOUGHEED, George

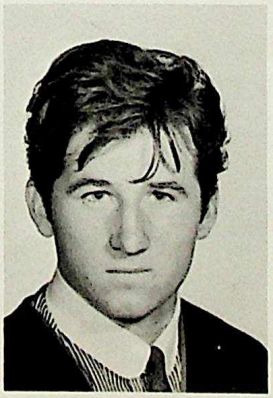

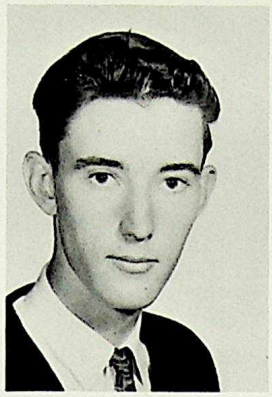

MARTIN, Donna
AMBITIONS: Hairdresser, travel to Europe, Get Married

MATHEWS, Jennifer

McCANN, Bill
ACTIVITIES: Golfing, Bowling
AMBITIONS: Commerce U of A to be a Chartered Accountant

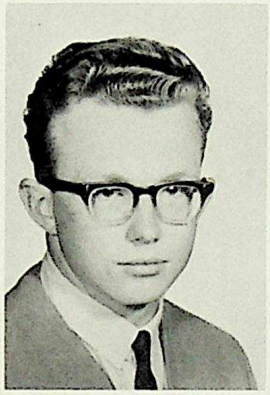

McCLURE, Maureen
AMBITIONS: Secretary

McCONNELL, Betty
ACTIVITIES: Basketball, swimming instructor, volleyball, Hi-Y
AMBITIONS: To do something in line of H.C.

McCONNELL, Phil
ACTIVITIES: Students Militia, man. track and football, S.U.
AMBITIONS: Civil Eng. (ROTP)

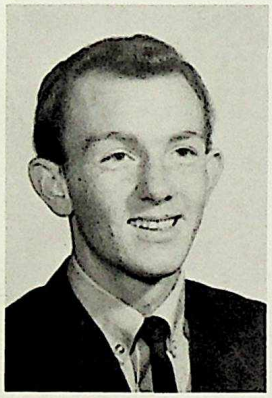
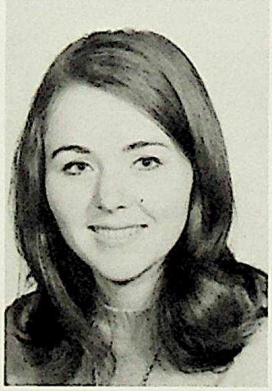

McDOWELL, Lynda
ACTIVITIES: Water skiing, dancing
AMBITIONS: To be successful and happy in whatever I choose to do

McFARLAND, Dave
AMBITIONS: University – Accounting

McGRAY, Carmen
ACTIVITIES: reading, bowling, writing
AMBITIONS: To become a nurse and tour Europe

PHOTO NOT AVAILABLE

McINNES, Cathy
ACTIVITIES: Yearplay, Yearbook staff and skiing
AWARDS: Filing
AMBITIONS: Legal Accountant

McINNIS, Kenn
ACTIVITIES: Fishing, eating seafoods, Bob Dylan music

McINTEE, Sharon
ACTIVITIES: Glee Club
AMBITIONS: Physiotherapy To clip a certain young man's wings!

McINTYRE, Keith
ACTIVITIES: Cars, Guns

McKEE, Sandra
ACTIVITIES: R.S.
AWARDS: Grade X Academic
AMBITIONS: University

McKENZIE, George
ACTIVITIES: Art Club, Sports rep., & Chasing girls
AMBITIONS: To own an XKE and see the world

McKILLIGAN, Randall
AMBITIONS: get out of Gr. 12, buy a rod and leave the country

McLAUGHLIN, Margie
AMBITIONS: To raise Canaries at St. Peter's in Rome

McLEOD, Norma
ACTIVITIES: Booster Club, Hi. C's
AMBITIONS: Nursing

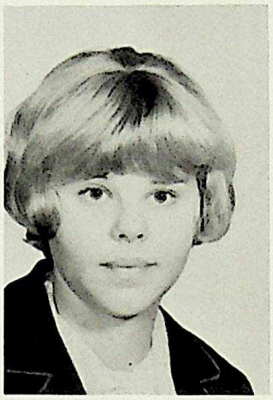

MEIER, Don
ACTIVITIES: Sports, Race horses and gambling
AMBITIONS: Make a fast buck

MELNYCHYN, Pat
AMBITIONS: To become a lab technician or a teacher

MELNYK, Helen
AMBITIONS: U. of A. – Home Economist

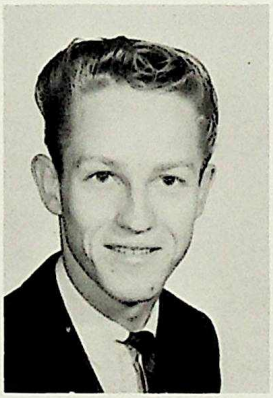

MIDWINTER, Alfred
ACTIVITIES: Curling, hockey
AMBITIONS: Forestry

MILLER, Allan

MILLS, Ralph
ACTIVITIES: girls, pool, & cars
AMBITIONS: get diploma

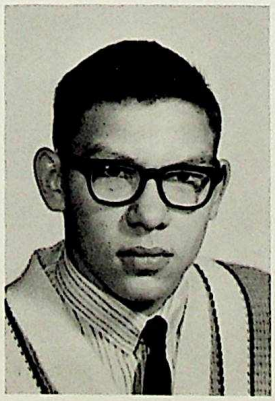

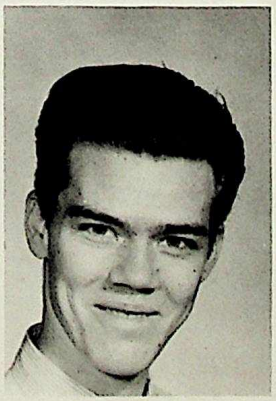

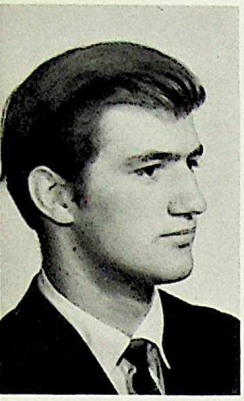
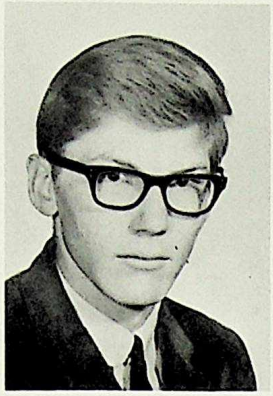

MILLS, Bob
ACTIVITIES: Sr. Football
AMBITIONS: Undecided

MITCHELL, Barry
ACTIVITIES: A. B.
AMBITIONS: Dental Technician

MITCHELL, Carol
ACTIVITIES: Sunday School teacher
AMBITIONS: to be a Steno and work in Scotland

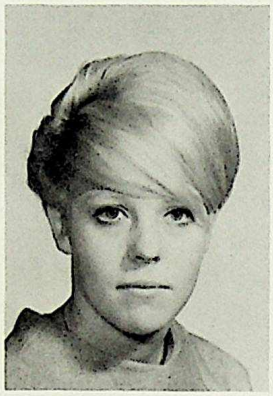

MITCHELL, Lea
ACTIVITIES: horseback riding, swimming, bowling
AMBITIONS: To be a successful stenographer

MOGG, Melody (Dee)
AMBITIONS: Nurses' Aide

MOORE, Marilyn
ACTIVITIES: Art Club
AMBITIONS: Home Economics

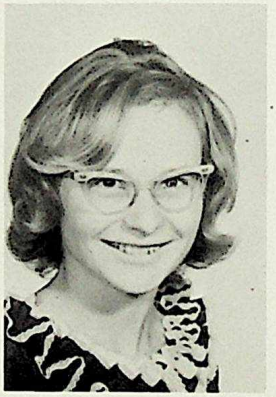

MORGAN, Donni
ACTIVITIES: swimming, gym
AMBITIONS: To succeed whatever the means

MORGAN, Dennis

MOYSEY, Vivian
ACTIVITIES: Dance club, Hi-C's
AMBITIONS: Ground hostess

MUZ, Art
AMBITIONS: U. of A.

MYHRE, Douglas
ACTIVITIES: flag-football
AWARDS: NOMA Math (10)
AMBITIONS: Accountant

MYRHAUGEN, Donna
AMBITIONS: to finish school

NAHIRNEY, Paul
ACTIVITIES: Pres. Students' Union, Jr. Football, job
AWARDS: Gr. 10 service award Gr. 11 academic award
AMBITIONS: U. of A.

NASECHUK, Linda
AMBITIONS: Med. lab. technician

NAUGHTON, Larry
AMBITIONS: Get through school

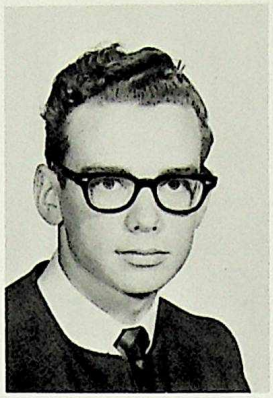
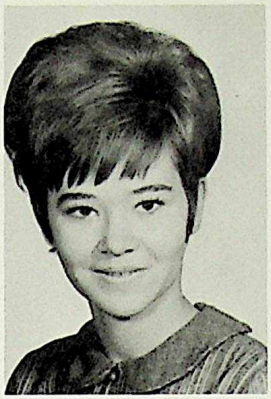

NEIS, Brenda
AMBITIONS: To be a comptometer operator and to marry

NEILSON, Donna-Lee
ACTIVITIES: singing and Doug
AMBITIONS: To graduate

NOBLE, Sue
ACTIVITIES: Sr. Volleyball team, room rep. XI & XII
AMBITIONS: To graduate and make my matric

NOTDORFT, Erwin
AMBITIONS: To become a chartered accountant

NUNN, Ted

NYKOLAYCHUK, Carol
AWARDS: Jr. & Sr. Athletic
AMBITIONS: Nursing

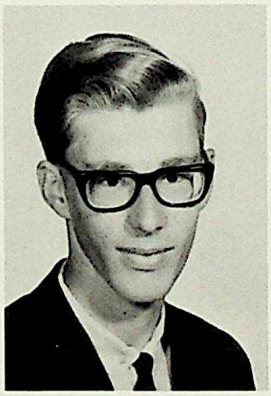
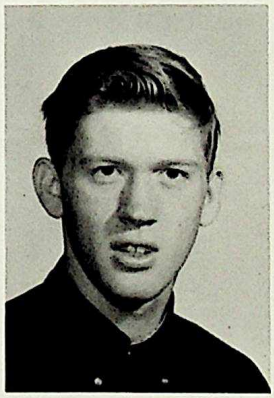

OBROK, Irene
ACTIVITIES: Photo Club
AMBITIONS: Pharmacy

OBST, Jack
AMBITIONS: U. of A.

OLINEK, Sally
ACTIVITIES: Art Club
AMBITIONS: Stenographer

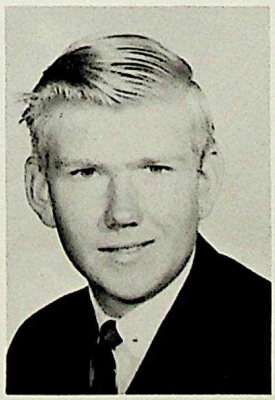

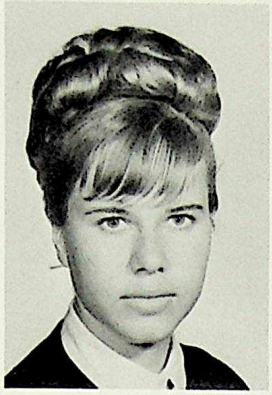
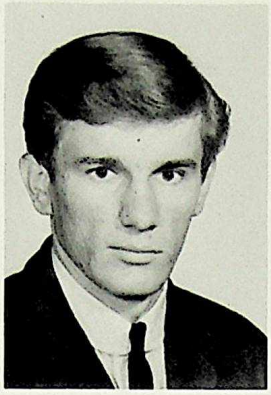

O'DONNELL, Mildred
ACTIVITIES: Dance club
AMBITIONS: Beautician

O'DONNELL, Pat
ACTIVITIES: Volleyball X, XI and XII, dance club
AWARDS: Gr. XI math, Gr. XI Minor Athletic, Pit. Shorthand
AMBITIONS: Comptometrist

OLSON, Leif
AMBITIONS: Commercial Adv.

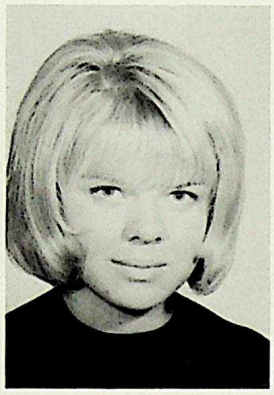

OSINCHUK, Ken
ACTIVITIES: hockey, fastball
AMBITIONS: N.A.I.T.

OSTLER, Eileen
AMBITIONS: U. of A.

PARADON, Louise
AMBITIONS: Airline Hostess

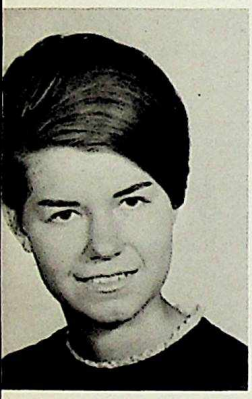

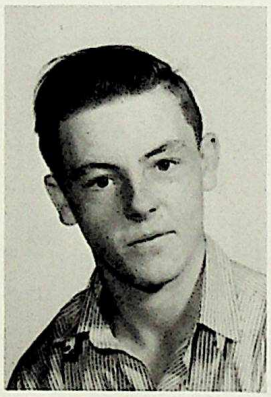

PARRELL, Gail
AMBITIONS: pass Gr. 12 subjects

PASEMKO, Wayne
AMBITIONS: None

PAYNE, Ricky
ACTIVITIES: curling
AMBITIONS: Body mechanic

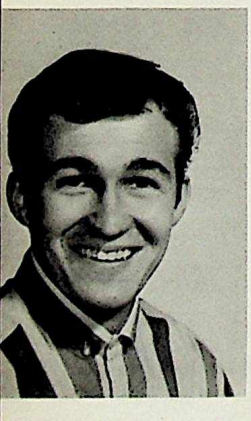

PENNER, Rod
AMBITIONS: Dental Mechanic

PERDUE, Lorna
ACTIVITIES: Young Sophisticates, Typing 30
AMBITIONS: Lab technician

PERKINS, Gary
AMBITIONS: University for Veterinarian Medicine

PETASKE, Larry

PETERSEN, Glenda

PETZOLD, Ingeborg
AMBITIONS: Go to Germany and later become an airline stewardess

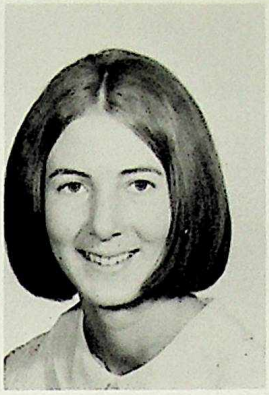

POLISCHUK, Roger

POPOWICH, Garry
AMBITIONS: Teacher

POPOWICH, Ken
ACTIVITIES: None
AWARDS: None
AMBITION: Accounting

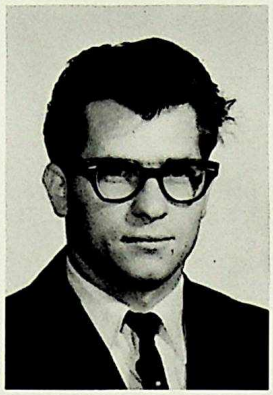
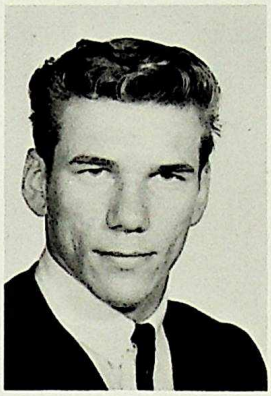
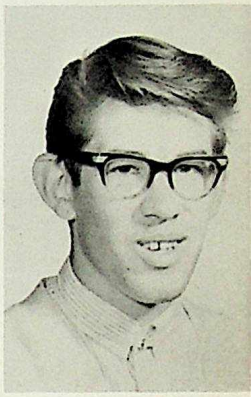

POPOWICH, Paul
ACTIVITIES: None
AWARDS: None
AMBITIONS: None

PIETERSMA, Emma

POST, Bryan
ACTIVITIES: Griesbach Teens
AMBITIONS: To take Archery lessons for Robin Hood

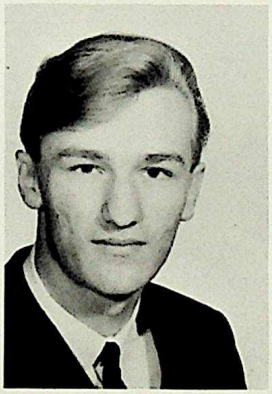
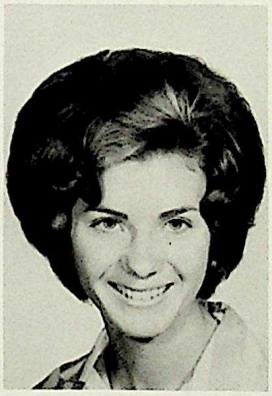

PHILIPZYK, Diane

POTEKAL, Marg
ACTIVITIES: None
AWARD: None
AMBITION: University – Social worker

PRESIZNIUK, Colin
ACTIVITIES: Band – Rebounds
AMBITIONS: Dentist

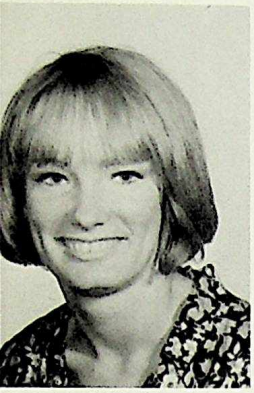

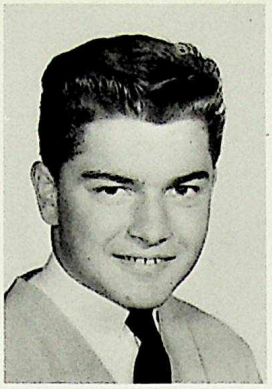

PULHAM, Bev

PULHAM, Stephanie

REDFORD, Brent
ACTIVITIES: Junior Football team
AMBITIONS: Attend University in Business Administration

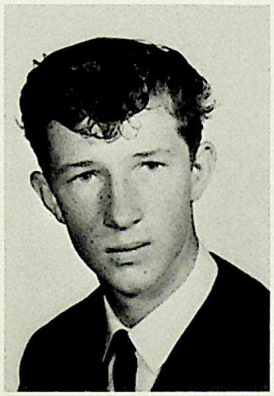

REEVES, Clifford

REEVES, Robert

REID, Linda
ACTIVITIES: figure skating, curling club
AMBITIONS: modelling, then be a ground hostess

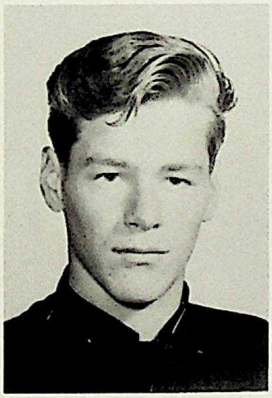

REID, Suzanne
ACTIVITIES: Library Club

REINHART, Allan

RELF, Brenda
ACTIVITIES: Sentinel typist, Dance Club (secretary-treasurer)

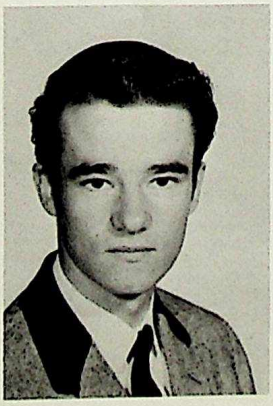

RELLING, Len-John
ACTIVITIES: Jr. Football, Curling Club, Chess, Weight lifting
AMBITION: Professional Man

RENNIE, Bruce
AMBITIONS: Engineer

RENNICK, Richard

REYNOLDS, Sandy
ACTIVITIES: Pool & Girls
AMBITIONS: U. of B.C.

RHODES, Cliff
ACTIVITIES: Basketball, track, chess, weight lifting, folksinging clubs.
AWARDS: Honors Gr. 10 & 11 Minor Athletic
AMBITION: Archeologist

RICHARDSON, Chris
ACTIVITIES: Young Soph., Curling

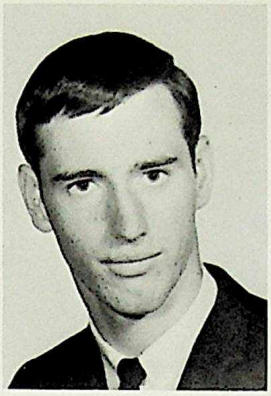

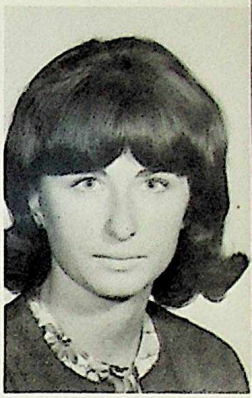

RICHARDSON, David
ACTIVITIES: Soccer, Jr. Football, volleyball
AMBITION: Dentistry

RICHARDSON, Marlene
ACTIVITIES: Mixed Chorus, Centennial Singers, Students' Council
AMBITION: Nursing

RIPLEY, Doug

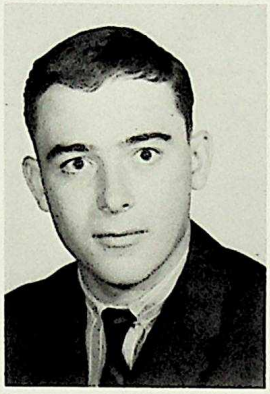

ROBERTS, Theresa
ACTIVITIES: yearplay Gr. 10, Library Club
AMBITIONS: Finish school, get married.

ROBINSON, Donna
ACTIVITIES: Bowling
AMBITIONS: Pharmacy

ROMANKO, Ron
AMBITION: Phys, Ed. Degree

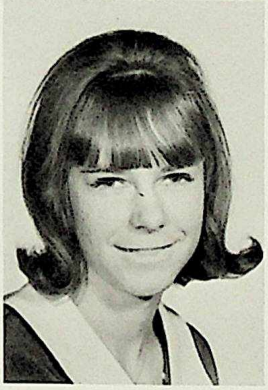

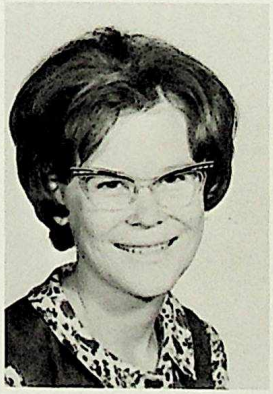

ROOSENBERG, Ineke
ACTIVITIES: Glee Club, Centennial Singers
AMBITIONS: Policewoman, travel through England & Scotland

ROSE, Linda
ACTIVITIES: Pres. Library Club Clubs Board
AWARDS: Merit Gr. 10, Merit Gr. 11, Honors Gr. 9
AMBITIONS: To be a success in the future and enjoy myself.

ROSSER, John
AMBITION: Education, U. of A.

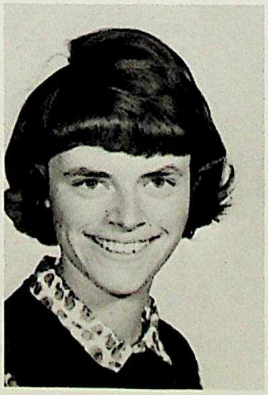

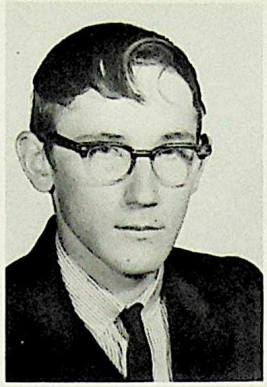

RUMPEL, Donna

RYCHLO, John

SAMPSON, David

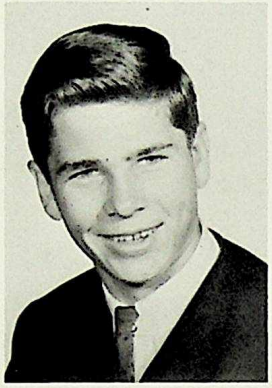
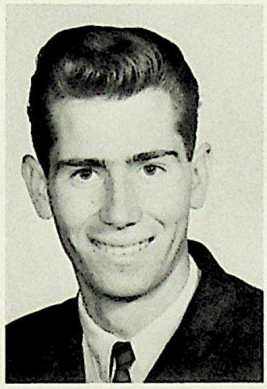

SANDERSON, Ken
ACTIVITIES: Pool, golf, hunt
AMBITION: White Hunter, get through school.

SARGENT, Robert

SCADE, Gordon
ACTIVITIES: Senior Basketball all sports
AWARDS: NOMA math
AMBITIONS: Get out of High School

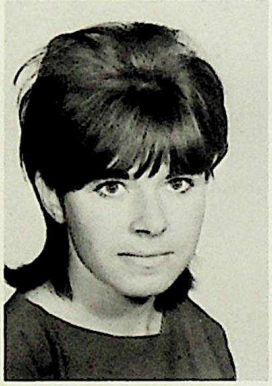
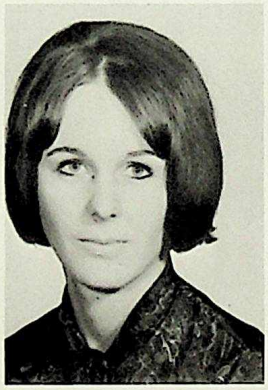

SCHEFFELMAIER, Sharon
ACTIVITIES: U.N. Club
AMBITIONS: Physiotherapy at U. of A.

SCHMIDT, Marlene
AMBITIONS: Finish High School in 3 Years.

SCHNECK, Ruth
ACTIVITIES: Basketball, volley-ball teams, Room rep., House leagues
AWARDS: Merit Gr. 10, Major and Minor Athletic
AMBITIONS: Psychiatric

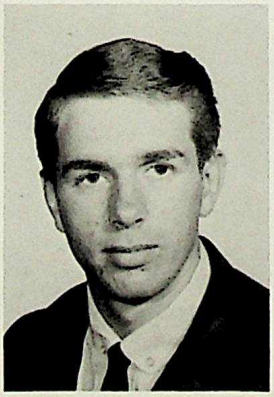
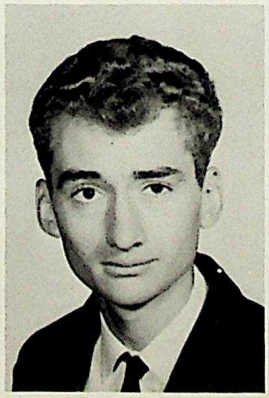

SCHNEIDER, Ken
ACTIVITIES: All Sports
AWARDS: Minor, Major Athletic
Q.E.'s Scholarship Wildcats
AMBITIONS: Coach at College

SCHOEPP, Ted
AMBITIONS: Many

SCHONHOFFER, John
AMBITIONS: Commerce U. of A.

SCOBEL, Frank
ACTIVITIES: Swimming, Hockey

SCOTT, Sharon

SELLERS, Bob
ACTIVITIES: Jr. Football, Soccer, Volleyball
AMBITIONS: Tech.

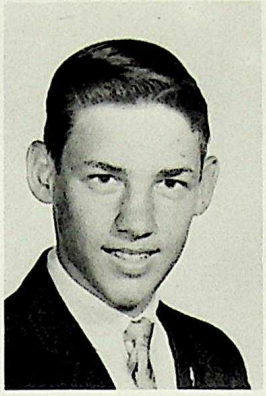
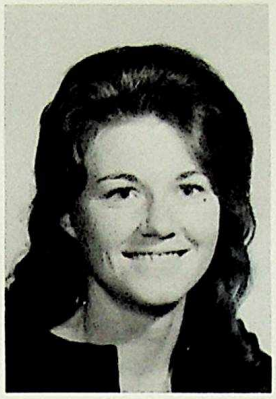
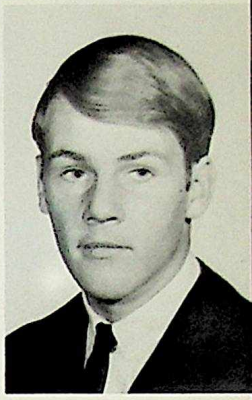

SEMENCHUK, Roy
ACTIVITIES: Stamp Collecting
AMBITION: Psychiatrist

SEMOTIUK, Odarka

SERINK, Mary Ann

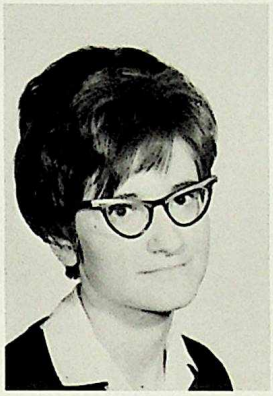
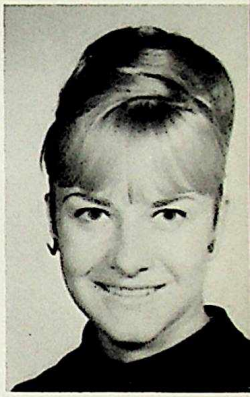

SHAPKA, Leonard

SHAW, Patricia
ACTIVITIES: Dance Club (Advertising Manager)
AMBITIONS: Beauty Culturist or Successful Secretary

SHELEMEY, Sylvia
ACTIVITIES: Curling and Sports in general
AMBITIONS: Registered Nurse

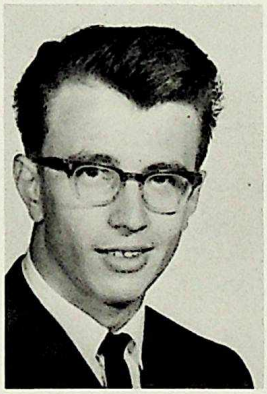

SHENFIELD, Ron
ACTIVITIES: Skiing
AMBITIONS: Go to U. of A. for Pharmacy

SHEWCHUK, Philip
ACTIVITIES: Studying
AMBITIONS: U. of A.

SHORTHILL, Brenda
AMBITIONS: Flying Instructress

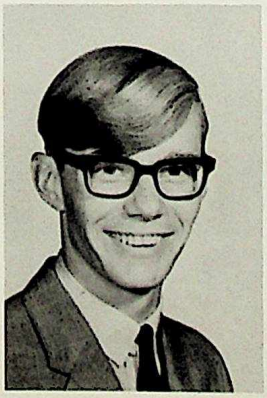
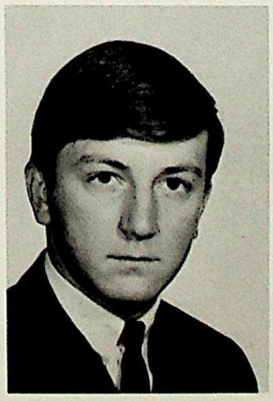
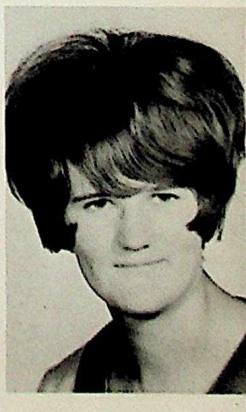

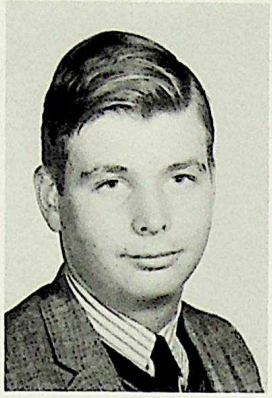
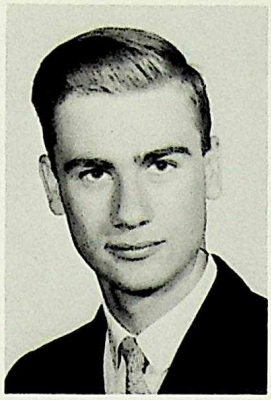

SHUMKA, Lynn
ACTIVITIES: Curling, Students' Functions
AWARDS: Gr. 9 Merit Pin, Athletic, & Honorable Mention for Art.
AMBITIONS: Business College, secretary

SIBLEY, Dave
ACTIVITIES: Math Club, Sports, Shooting
AWARDS: Too many to mention!
AMBITIONS: Civil Engineering

SIM, Kerry
ACTIVITIES: Flying, hunting
AWARDS: Marksmanship awards
AMBITIONS: Rich Commercial pilot

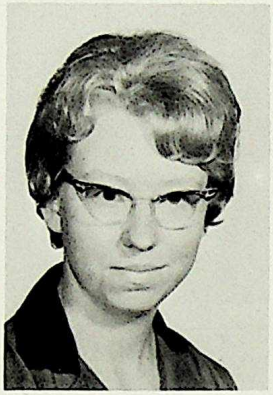

SIMPSON, Rand
AMBITIONS: U. of A. Education

SKAUGE, Linda
ACTIVITIES: Sunday school teacher music lessons
AMBITIONS: Successful Bookkeeper work in Scotland

SKEELS, Carol
AMBITIONS: Teacher

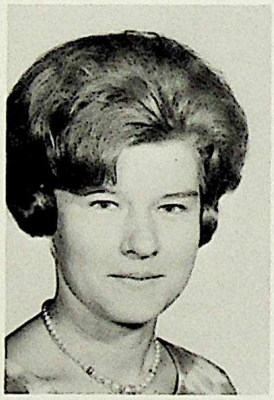
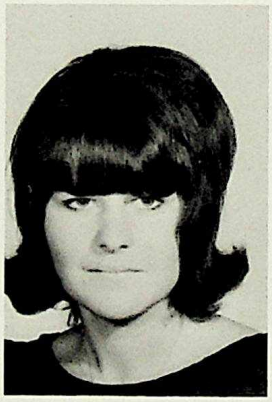

SKOGG, Val
AMBITIONS: Nursing at General Hospital

SKOUSBOL, Inger
AWARDS: Grade 10 & 11 Merit, Pitman award
AMBITIONS: Europe and then uncertain.

SMART, Sylvia
ACTIVITIES: Houseleagues
AMBITIONS: Law secretary or teacher.

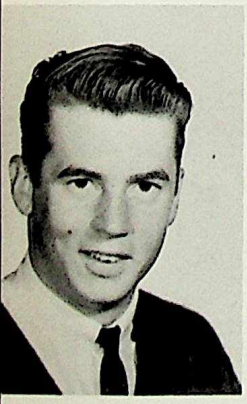
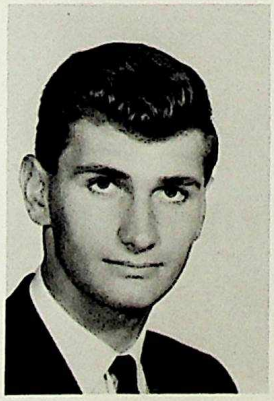

SMITH, Bruce
AMBITION: U. of A.

SMITH, Don
ACTIVITIES: Air Cadets, Teen-Aires, Badminton

SMITH, Joan
ACTIVITIES: Yearbook Club, sewing, skating
AWARDS: Merit Gr. 11
AMBITIONS: Accountant

SMITH, Robin M.
AMBITION: Dentistry

SMITH, Robin T.

SMYTH, Darrell
ACTIVITIES: Doing what comes naturally
AMBITIONS: N.A.I.T.

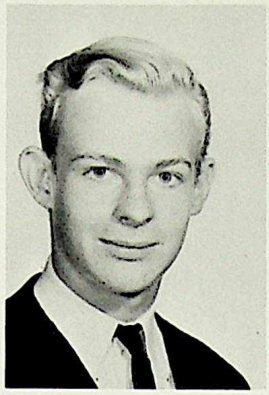

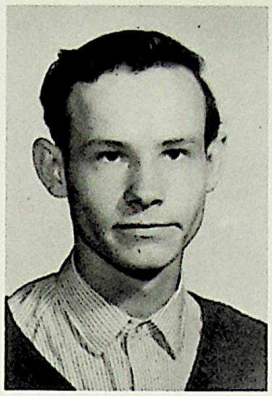

SNIDER, Judy
ACTIVITIES: Folk-singing Club
AWARDS: Gr. 11 Merit
AMBITIONS: Interior Design

SOLONY, Orest
ACTIVITIES: Football
AMBITION: U. of A.

SPARLING, Sandra
AWARDS: Merit Gr. 11
AMBITIONS: Secretary

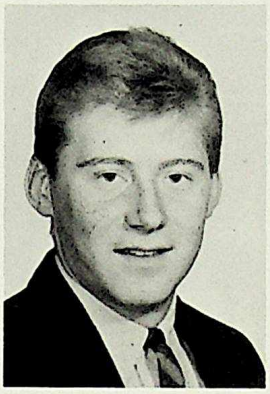

SPENCER, Diana
ACTIVITIES: Library Club
AMBITIONS: Good Teacher & millionaire at the same time.

SPRACKLIN, Brenda
ACTIVITIES: Volleyball & basketball houseleague in Gr. 10, volleyball houseleague Gr. 11
AMBITIONS: Complete Gr. 12, steno, and travel

STEELE, Sharon
ACTIVITIES: Young Soph., Room Rep, school games (attending)
AMBITIONS: Social Worker

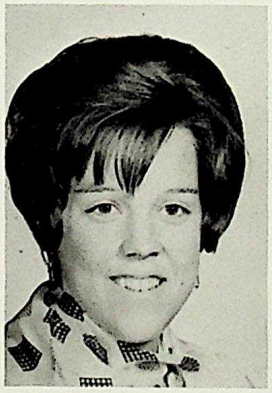

STEIN, Robert
ACTIVITIES: Swimming
AMBITIONS: R.C.M.P., Have lots of money

STEPHEN, James
ACTIVITIES: Soccer, Pool
AMBITIONS: University degree

STEVENS, Donna
ACTIVITIES: Curling Club
AMBITION: Dental Assistant

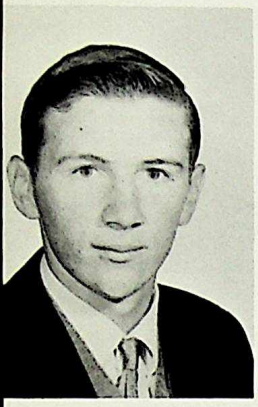

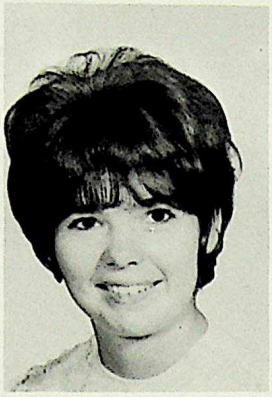

STEWART, Alex
ACTIVITIES: Enjoy sports
AMBITIONS: Complete High School, get a job and live happily ever after.

STEWART, Judy
ACTIVITIES: Young Soph., Curling
AMBITIONS: Dental Asst.

STEWART, William

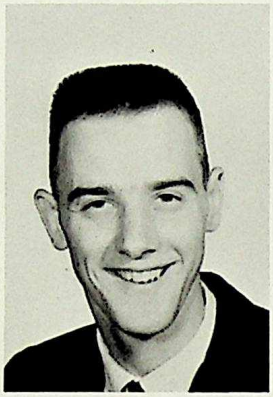

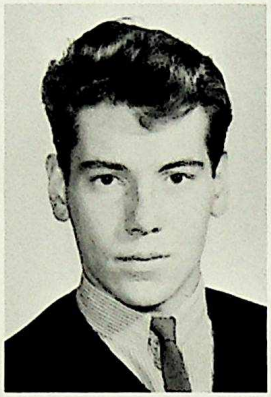

STIRLING, Al
AMBITIONS: U. of A. Engineering

STOZ, Marvin
AMBITIONS: Millionaire

STRELOFF, Bob
ACTIVITIES: Girls & Cars

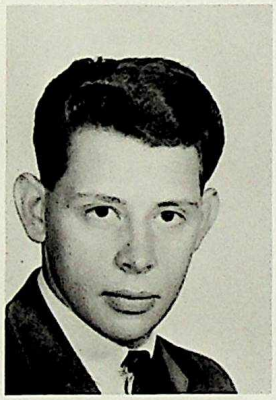

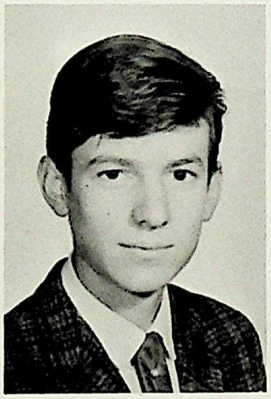

STROUD, Georgina
ACTIVITIES: Sports, houseleagues, Advisory Board
AMBITIONS: Finish Gr. 12 skilled in profession I enter.

STUTT, Bill
ACTIVITIES: All Sports
AWARDS: Major Athletic (2)
AMBITIONS: White Mercenary

SUMMERFELT, Larry
AMBITION; Designing a dream home, marry millionairess, live in Calif.

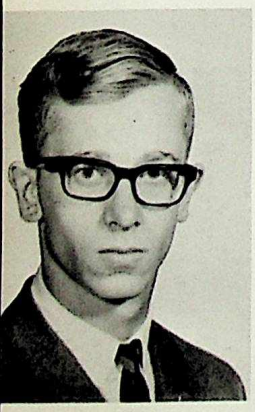

SUTER, Robert
ACTIVITIES: Sports
AWARDS: Minor Athletic
AMBITIONS: Phys. Ed.

SUTTON, Dorene

SWAN, Marian
ACTIVITIES: Yearbook staff for 3 yrs., Yearbook Editor '66, Cheerleaders, Students' Union (11), Sports Vice-Pres. of Grad Class Council
AWARDS: Shtd. & Filing
AMBITION: Medical Sec., Own an XKE Jaguar, and be happy!

SWEET, Bob

TAYLOR, Gerry
ACTIVITIES: School
AMBITION; To be educated

TASCHUK, Joan
ACTIVITIES: Parties
AMBITIONS: U. of A.

TAYLOR, Margaret
ACTIVITIES: Curling Club
AMBITIONS: to be successful

TCHIR, Dennis
ACTIVITIES: Curling
AMBITIONS: Meteorologist

TEIBE, Elizabeth
ACTIVITIES: Young People's choir
AMBITIONS: to be successful

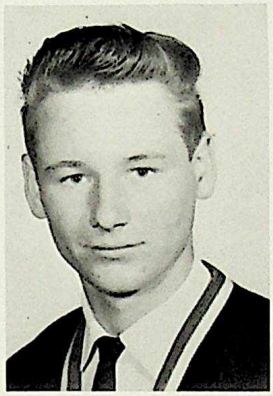
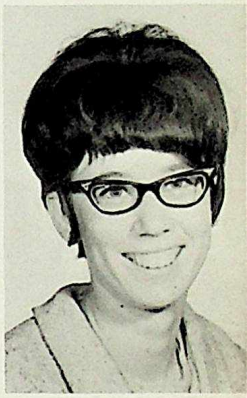

THAIN, James
ACTIVITIES: R.C.S. (Militia)
AWARDS: Athletic Service
AMBITIONS: Electronics or cattle-ranching

THEIRFELDER, Vivian
ACTIVITIES: Folksinging, sketching, painting
AWARDS: Gr. X XI Merit Cancer and Nursing Posters

THOMPSON, Dave
ACTIVITIES: Play in a tin band

THOMPSON, Eric
ACTIVITIES: Jr. Football, Hockey, Frosh Court

THOMS, Marg
ACTIVITIES: Sports, school teams, folksinging
AWARDS: Major Athletic award

THORPE, Barbara
ACTIVITIES: Horseback riding, swimming, dancing
AMBITIONS: A Matric standing from High School, X-Ray

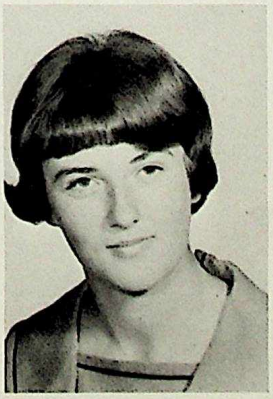

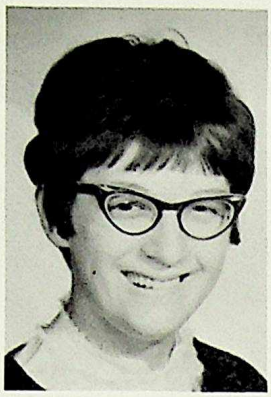

TIMMONS, Heather
ACTIVITIES: Modelling lessons
AMBITIONS: Fashion Co-ordinator

TODD, Nora
ACTIVITIES: Y-Teens, Drama Club, Library Club
AMBITIONS: U. of A.

TOKARSKY, Vicky
AMBITIONS: U. of A.

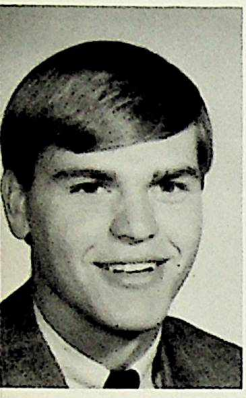
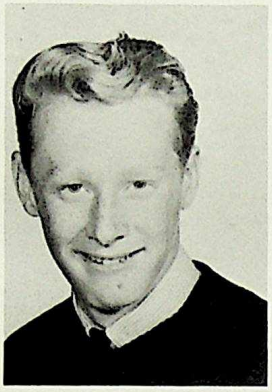
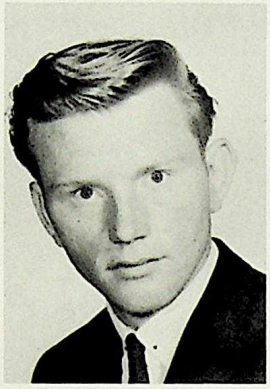

TOMYN, Myron
ACTIVITIES: Students' Union, Muk Luk
AWARDS: Minor athletic, minor & major service
AMBITIONS: U. of A.

TRAQUAIR, Barry
AMBITIONS: N.A.I.T.

TROUT, Dave
ACTIVITIES: Football
AMBITIONS: R.C.M.P.

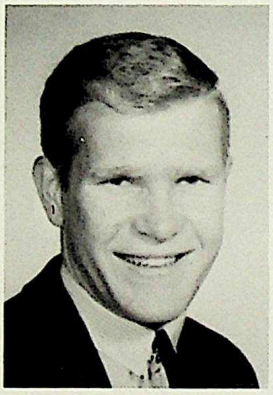

TROUTMAN, Maxine
AMBITIONS: To become a success

TURKO, Bob
ACTIVITIES: Sr. Football, Jr. & Sr. Basketball
AWARDS: Major & Minor Athletic
AMBITIONS: U. of A.

TURNER, Terry
AMBITIONS: N.A.I.T.

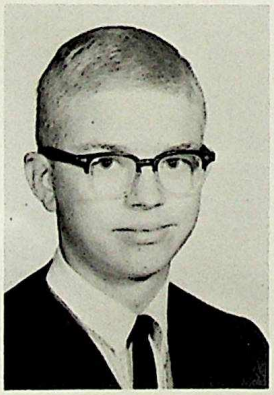

TYMCHUK, Bill

ULRICH, Richard
ACTIVITIES: Students' Union Treasurer, Football
AWARDS: Gr. X & XI honors, Athletic service
AMBITIONS: U. of A.

UNDERWOOD, Chris
ACTIVITIES: Junior Achievement
AMBITIONS: U. of A.

URQUHART, Don

VANCE, Janice

VANGINHOVEN, Hubert
ACTIVITIES: Jr. & Sr. Football, Basketball, wrestling.
AWARDS: Jr. Athletic
AMBITIONS: U. of A.

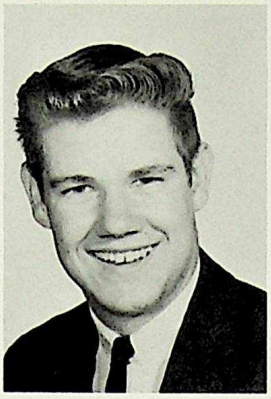
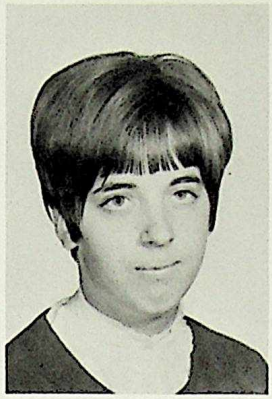
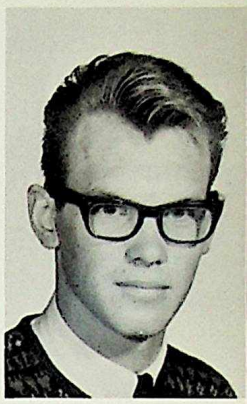

Van IDERSTINE, Jim
ACTIVITIES: Sen. Football
AWARDS: Archery
AMBITIONS: Engineering, U. of A.

Van RAMSHORST, Yvonne
ACTIVITIES: Drama Club, Vice-Pres., Yearplays, Glee Club, Treasurer, Sentenial Singers, Arts & Crafts Instructor – City
AMBITIONS: Someday get Matric, Elementary or Drama teacher

VanSOEST, Hank
ACTIVITIES: Photo Club
AMBITIONS: Meteorologist

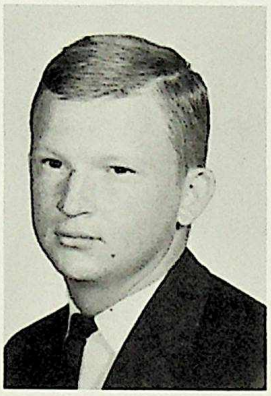
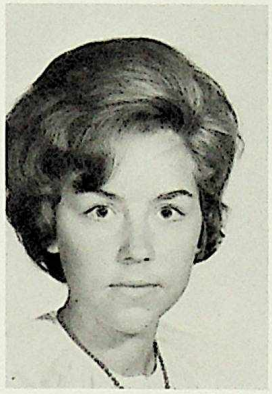

VASEY, Barbara

VENUS, Dave

VERMETTE, Jim
ACTIVITIES: Room Rep
AMBITIONS: Optometrist

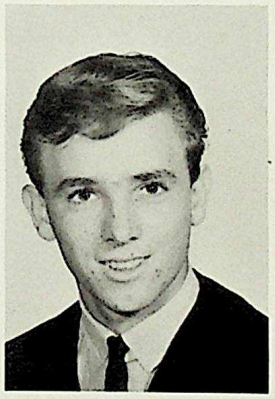

WAGER, Gary

WALKER, Len

WATKINS, Chris
ACTIVITIES: Reading
AWARDS: Merit Gr. 11, VII & VIII Book Prizes
AMBITIONS: Live, love, hate, die, Travel

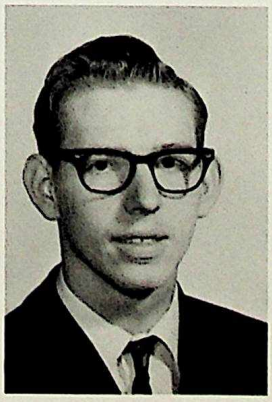

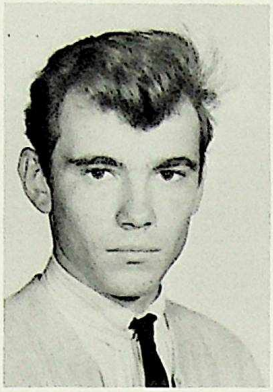
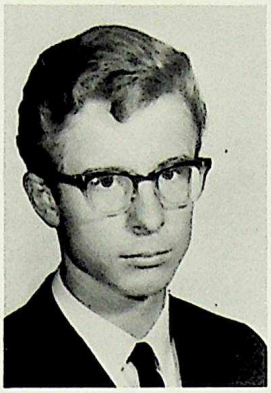

WEBB, Alan
ACTIVITIES: girls, cards, girls, cards, and more girls
AMBITIONS: Complete grade 12 and University

WEBB, Robert
AMBITIONS: To go into forestry

WEBER, Ken
AWARDS: Merit (X & XI)
AMBITIONS: Accountant

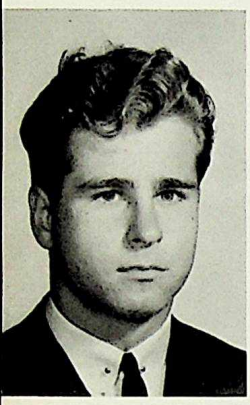
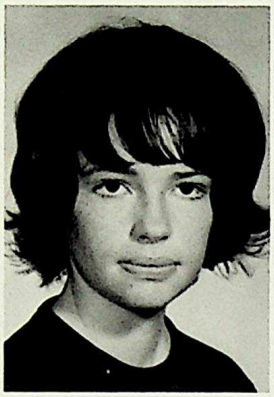

WEBER, Larry
ACTIVITIES: Weight-lifting, R.C.S.
AMBITIONS: Graduate on Centennial Program

WEEKS, Linda

WERENKA, Pat
ACTIVITIES: Edmonton Escapets
AMBITIONS: Pass grade 12 Enjoy life.

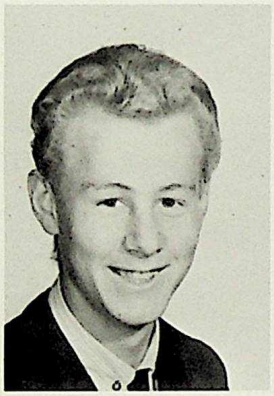

WHELPLEY, Michael
ACTIVITIES: Golf, Bowling, Math Club
AMBITIONS: Electrical Engineer, professional bum

WHITESIDE, Stan
ACTIVITIES: Football, Soccer, Hockey
AMBITIONS: Get out of school, U. of A.

WICKLOW, Beryl
ACTIVITIES: Room Rep.
AWARDS: NOMA spelling
AMBITIONS: U. of A.

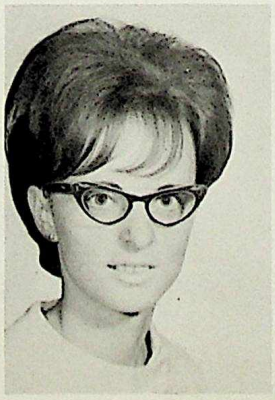

WIKLUND, Chris
ACTIVITIES: Football, Hockey, U. of A. hospital
AMBITIONS: Accountant

WILKIE, Ken
ACTIVITIES: Yearbook, chess club, sports
AWARDS: X and XI merits
AMBITIONS: Accountant

WILLIAMS, Connie
ACTIVITIES: swimming
AMBITIONS: Get married and be happy

WILLIAMS, Daniel
AMBITIONS: U. of A. in Engineering

WILLIAMS, Phil
AMBITIONS: Get Doctor's Degree at U. of A.

WILSON, John
AMBITIONS: get out of school

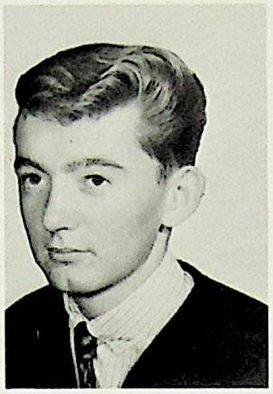
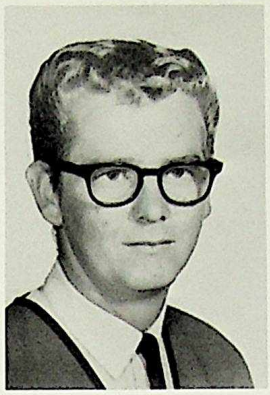
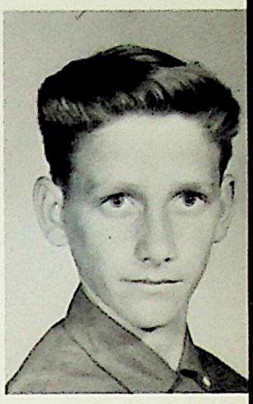

WINDREN, Linda
ACTIVITIES: Library club, school cafeteria
AMBITIONS: Nursing

WOHLGEMUTH, Sandra
ACTIVITIES: Skating, Baseball
AMBITIONS: Secretary

WOLFE, Judy
ACTIVITIES: Young Sophisticates
AMBITIONS: I.B.M.

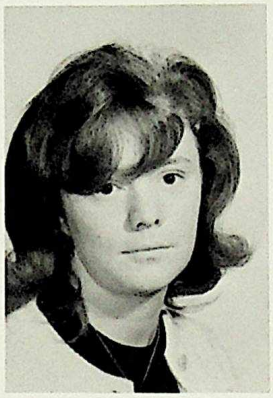

WOZNY, John
ACTIVITIES: Grape Crusher
AMBITIONS: Grow hairless coconuts

WRIGHT, Barbara

WRIGHT, Jack

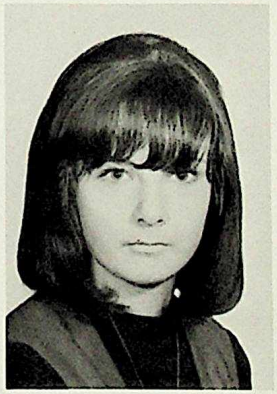

WRIGHT, Joy

WRIGHT, Jean
ACTIVITIES: Library club
AWARDS: NOMA spelling
AMBITIONS: Nursing

WRIGHT, Penny

WRIGHT, Wendy

YARMOLUK, Pat

YEATMAN, Terry
AWARDS: Music
AMBITIONS: Teacher or Professional Musician

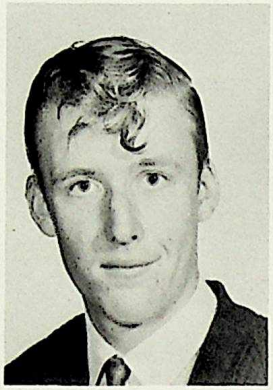
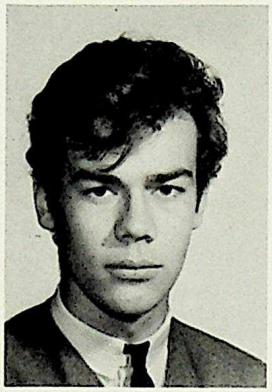

ZADIMERSKY, Genevie

ZILLT, Guenther

ZYTARUK, Clarence

Late Comers Or Misplaced Pictures

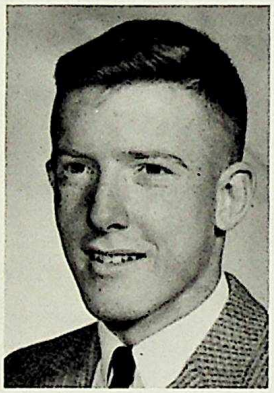
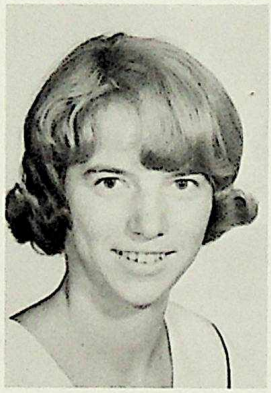

MAYAN, Greg

NESS, Brian

NIELSEN, Vivi

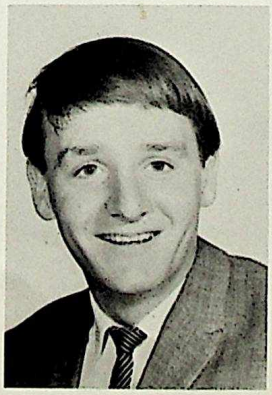

SMITH, Steve

SUMMERS, Sharon

THOMPSON, Ian

WILSON, Charlotte

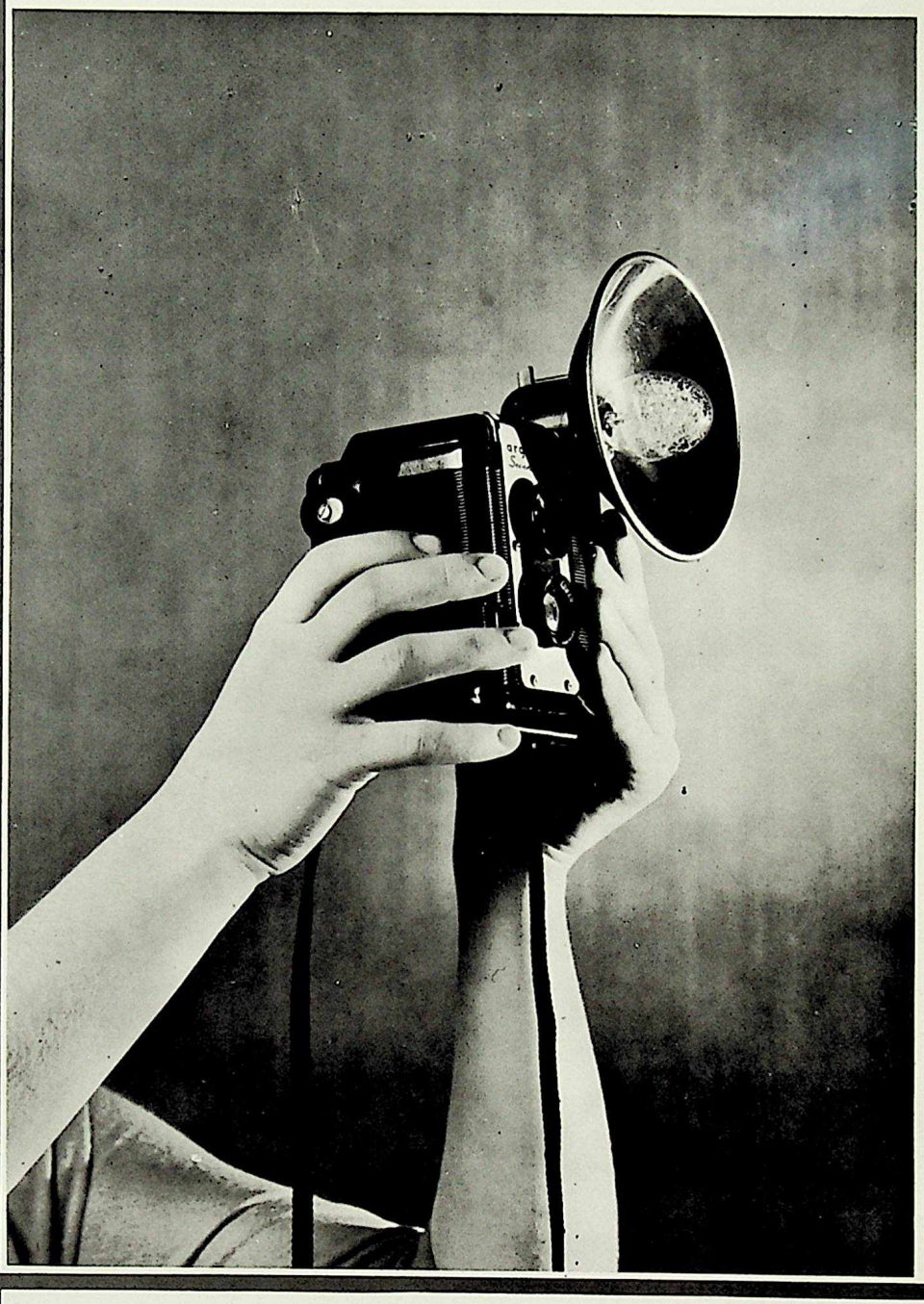

Grade Eleven

AAQUIST, Bent
ADAIR, Joanne
ADEL, Noreen
AGAR, Jean
AGAR, Keith

AINSWORTH, Danny
AIRHART, Hugh
ALTHOUSE, Marion
ANDERSON, Robert
ARMITSTEAD, Gail

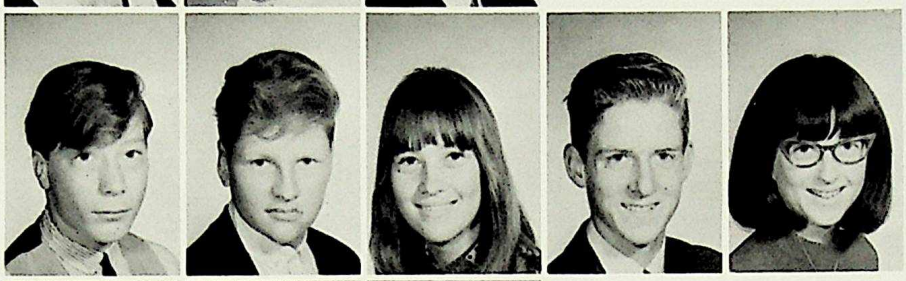

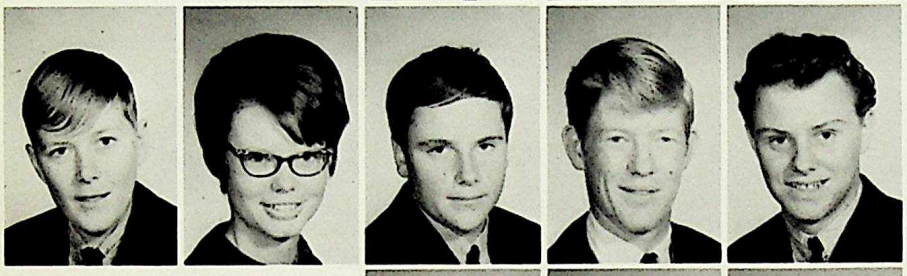

ARMSTRONG, Bruce
ARTHUR, Wendy
ASTON, Bruce
ATTEWELL, Gordon
BAADER, Bob

BAATEN, Betty
BABICHUK, Eileen
BADURA, Gail
BALDWIN, Maureen
BANASCH, Ursula

BARFETT, Ray
BARNES, Catherine
BARTLETT, George
BENCHARSKI, Paul
BENNET, Collin

BENWOOD, Allen
BERGLUND, Doris
BIGNELL, Dianna
BIZAGALIS, John
BLACKMORE, Leah

BLADON, Judith
BLOEMHOF, Bert
BOBOROSKY, Paulette
BOBRYK, Jim
BOCHANETSKY, Rose Anne

BODNAR, Shirley
BOGH, Sandra
BOGH, Randy
BOLTON, Carl
BOOKER, Terry

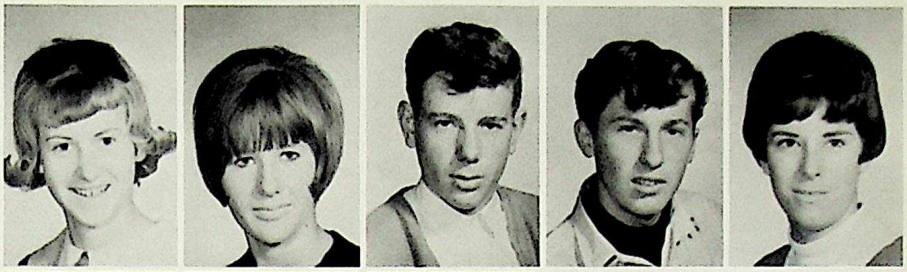

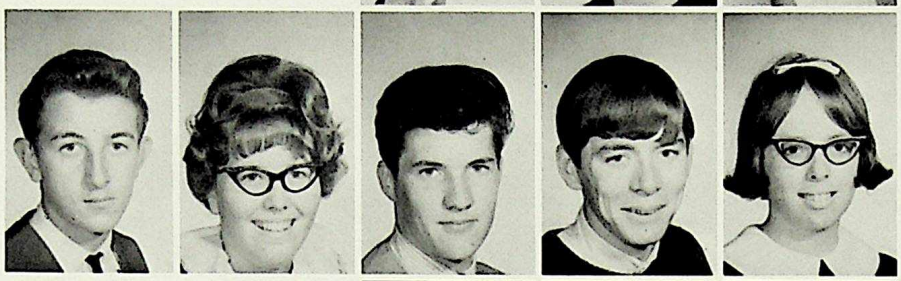

BOURKE, Randy
BOWEN, Charlotte
BOWEN, Neil
BOX, James
BRADLEY, Laura

BROOKS, Beverly
BROOKS, Lorne
BROSKI, Shirley
BROWN, David
BROWN, Garry

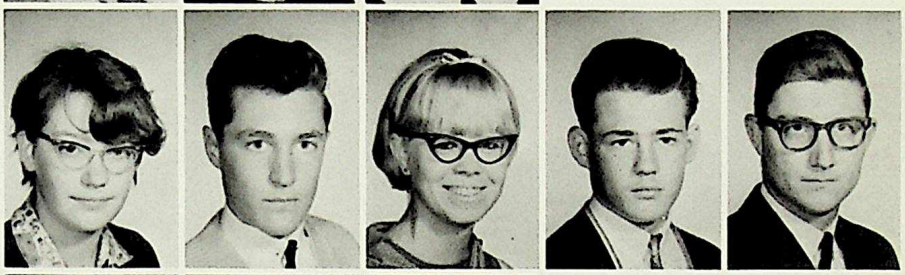

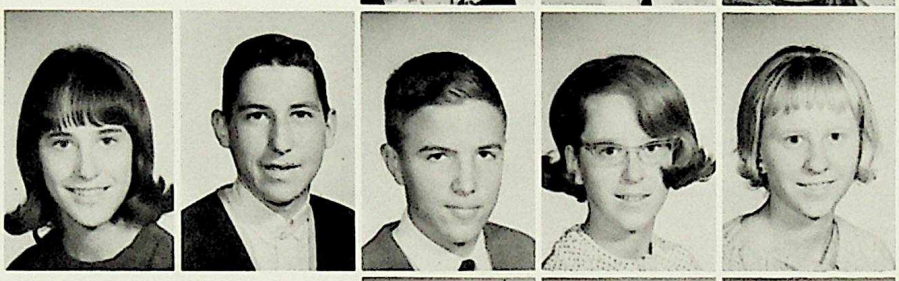

BROWNLEE, Margaret
BUCHANAN, Gary
BUCKLEY, Robert
BURKIN, Brenda
BUTLER, Leocadia

BYERS, Richard
CALKINS, Linda
CAMERON, Wayne
CAMPBELL, Dennis
CAMPBELL, Heather

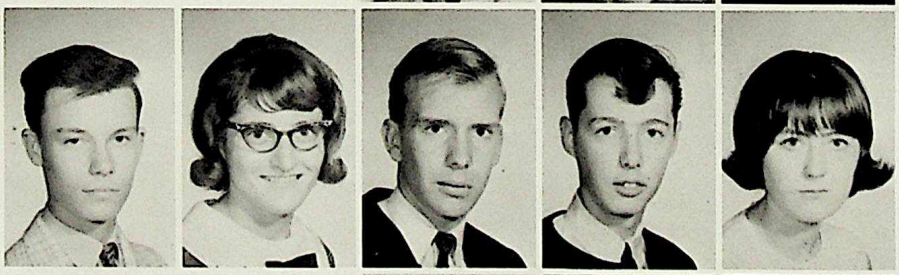

CAMPBELL, Keith
CARLSON, Ruth
CHAPLIN, David
CHETTLEBOROUGH, Doug
CHEYNE, Nancy

CHOLOWSKI, Richard
CHOMIAK, Mike
CHORNOLUK, MaryAnn
CHRISTENSEN, Evelyn
CHRISTIAN, Tim

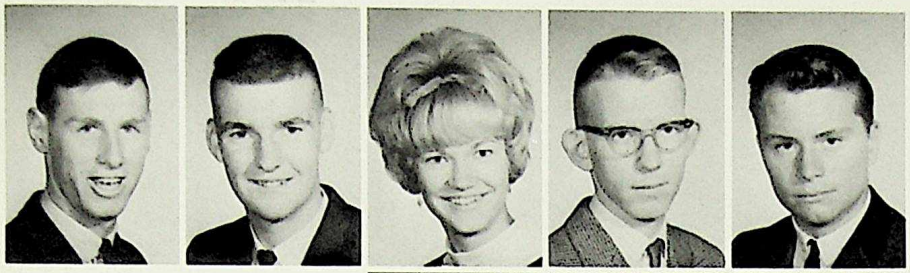

CLARK, Richard
CODNER, Gary
COLLINS, Shary
COSSEY, Tom
COX, Burnell

CRAGG, June
CRAIG, Albert
CRAIG, Sheila
CRANE, Gordon
CRAWFORD, Grant

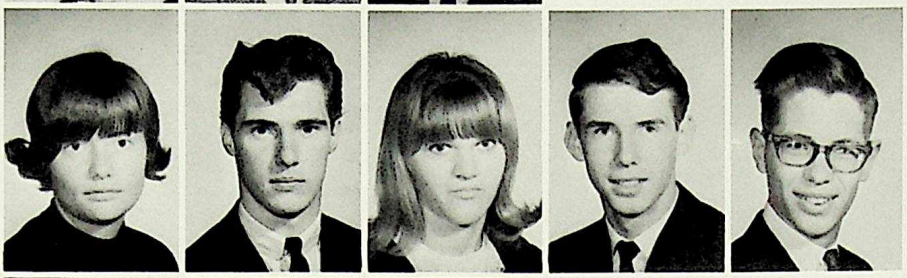

CRERAR, Shirley
CULVER, Wendy
CUMMINS, Nancy
CUNNINGHAM, Sharon
CURTIS, Carl

DANYLUK, John
DAVIES, Dianne
DAVIDSON, Barbara
DAY, Pat
DeCOTEAU, Dawn

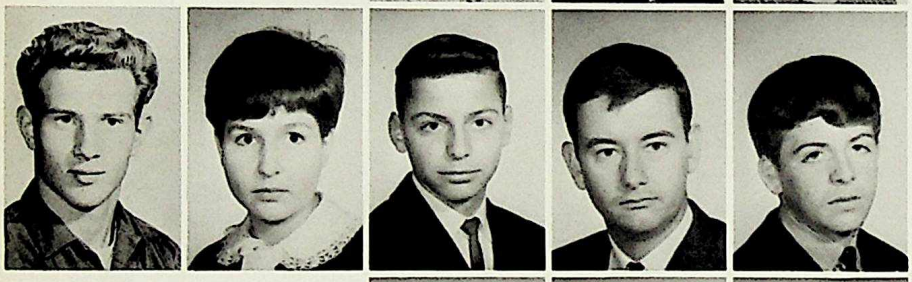

DEMERS, Peter
DEORKSEN, Linda
DEORKSEN, Thomas
DERKACH, Robert
DICKINSON, Allan

DICKINSON, Linda
DOHEI, Victor
DOKE, Karen
DOYLE, Bill
DUNN, Lynne

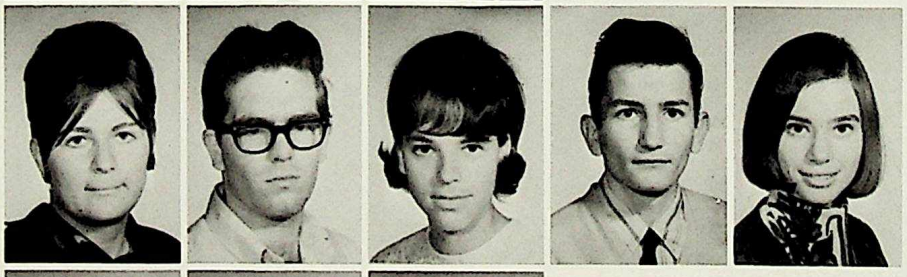

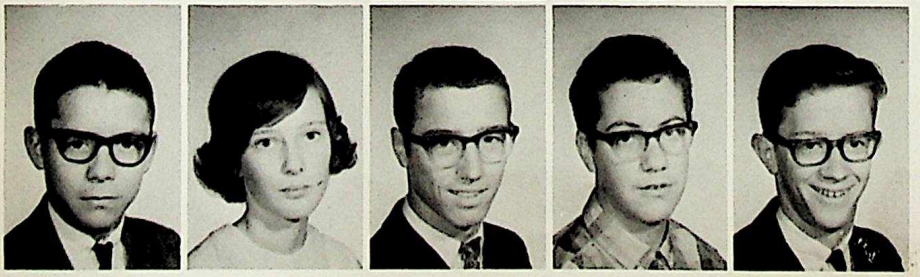

DUROCHER, Leo
EDIE, Elaine
EDMONDS, Robert
EDWARDS, Doug
EHRMAN, Larry

ELLIOT, Neil
ELNISKI, Tom
EPLEN, Andy
EVANS, Gail
EVANS, Larry

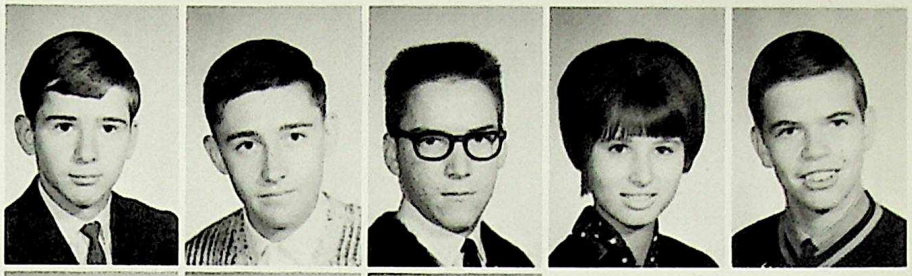

EVASIW, Marilyn
FANCE, Don
FANKHANEL, Joan
FAULKNER, Geoff
FECH, Ursula

FEDERATION, Edward
FEHLER, Ellen
FELLOWS, Dorothy
FERBEY, David
FERGUSON, Don

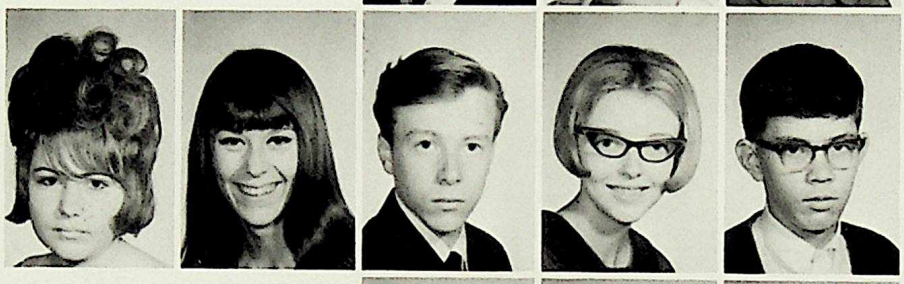

FERGUSON, Darlene
FIDDLER, Roseanne
FLEMING, Doug
FLOTTEN, Charlene
FONG, Jim

FORTUIN, Ren
FRAGLE, Lynda
FREEMAN, Doug
FREND, Sheila
FRIZZELL, Barry

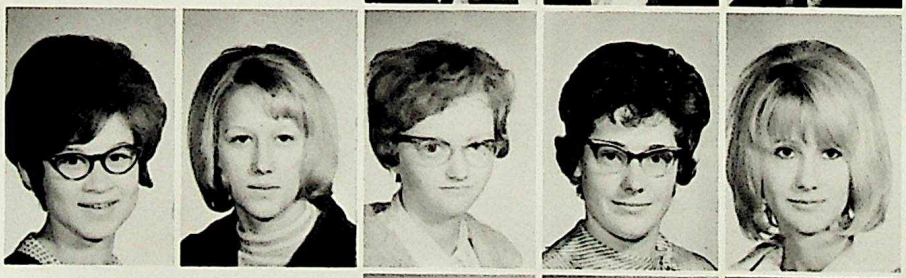

FRUNCHAK, Gloria
GAALASS, Janet
GALE, Dorann
GAREAU, Lynda
GARRY, Judy

GIBSON, Ron
GIERENT, Daryle
GILES, Darlene
GINTHER, Dale
GLANVILLE, Audrey

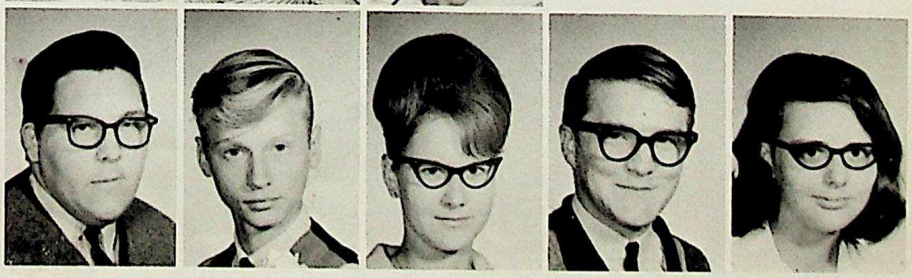

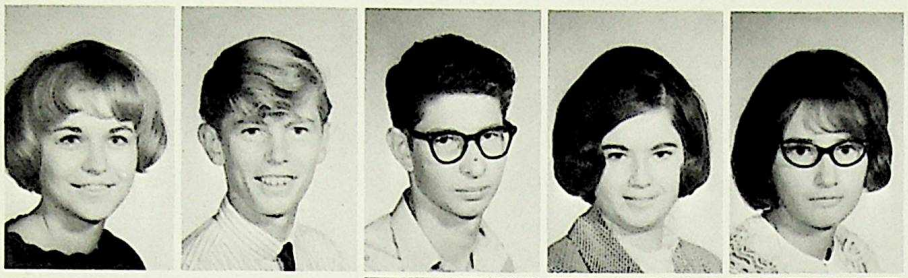

GLASMANN, Jutta
GOEBEL, Wayne
GONAS, Walter
GOODMANN, Wendy
GORASH, Judy

GORDON, Janice
GORDON, Bill
GORUK, Kenneth
GOVIER, Frances
GRAHAM, Wendie

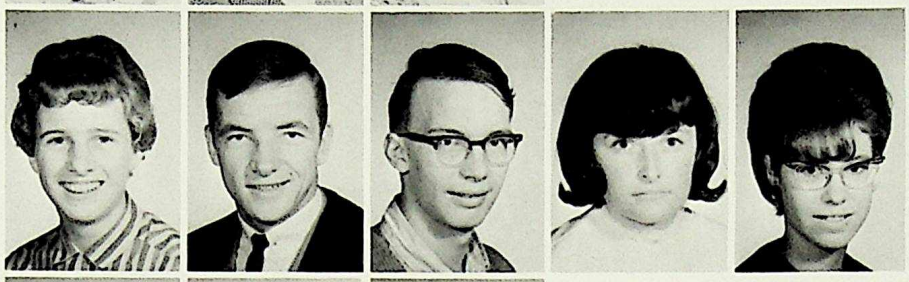

GRANT, Alana
GREER, Keith
GREGOR, Lila
GWILLIAM, Wendy
HAFSO, Phyllis

HAILES, Jim
HALL, Elaine
HALLIWELL, Robert
HALLYBURTON, Garry
HAMILTON, Margaret

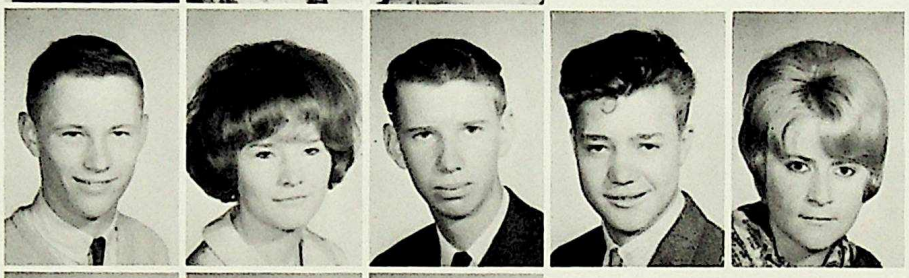

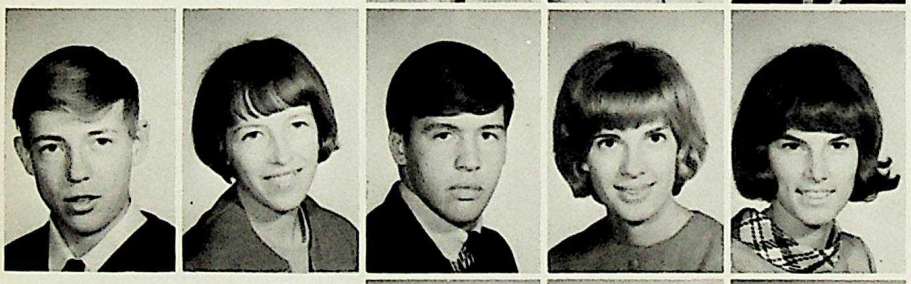

HAMULA, Lorne
HUMULA, Margo
HANAK, Dave
HANSUK, Nancy
HANTELMAN, Marijke

HARRIS, Linda
HARROD, Pamela
HARROLD, Diane
HAVERCROFT, Holly
HAWKINS, Brian

HAY, Linda
HEATHER, Jim
HEINRICH, Rena
HELGREN, Louise
HENDERSON, Graham

HEWKO, Joyce
HIEMSTRA, Gordon
HILL, Margaret
HOFFMAN, Wolfgang
HOLDEN, Garry

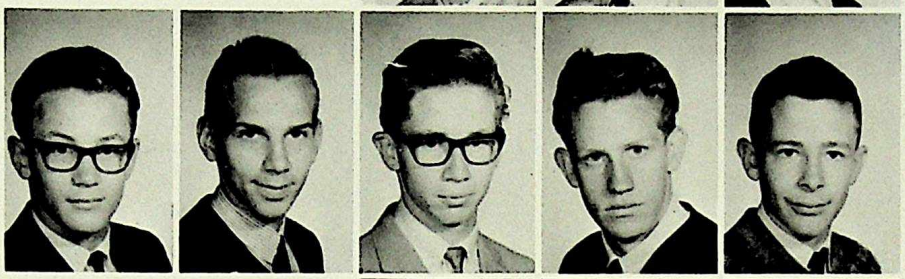

HOLFELD, Alan
HOMENIUK, Tommy
HOOEY, Robert
HOOVER, Dennis
HOPKINS, William

HORLEY, Garry
HORNE, Margaret
HOSACK, Linda
HOVDE, John
HUK, Michael

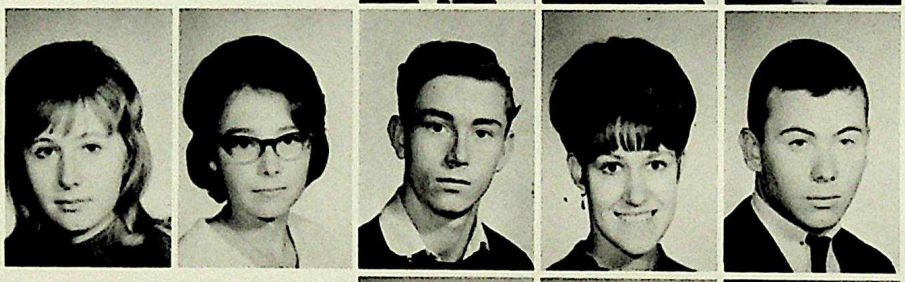

HUNCHAK, Sonja
HUNKA, Julia
HURST, Paul
IMESON, Fay
IRELAND, Lloyd

IRVINE, William
ISBISTER, Jim
IZATT, Pat
JACKNICKI, Frank
JACKSON, Joanne

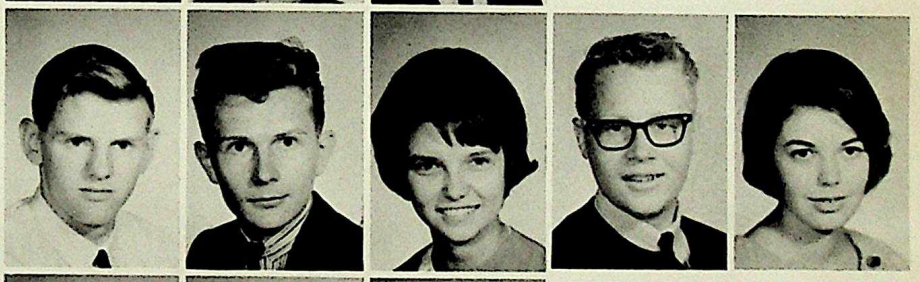

JACKSON, Tom
JAGT, Anna
JARHL, Myrna
JEFFELS, Don
JER, Sue-Tan

JOHNSON, Del
JOHNSON, Jerrie
JOHNSON, Myrna
JOSLIN, Linda
JUDGE, Keith

JUNE, Dale
KAHLKE, Eric
KALITE, Jeanne
KELLY, Judy
KEMPF, Malcolm

KERNAGHAN, Terry
KINSEY, Tom
KIP, Roy
KIRBY, Marilyn
KIRBY, Sandra

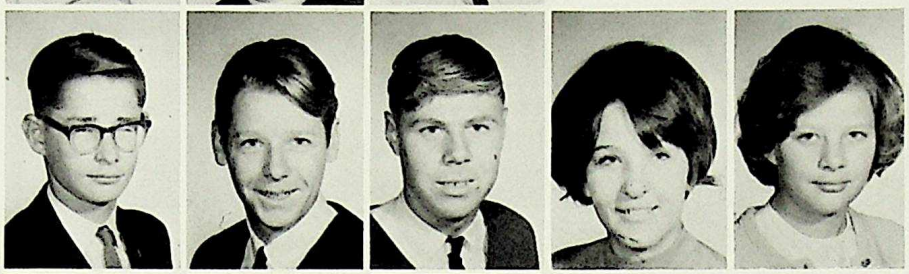

KIRSTIUK, Don
KLIMCHUK, Dave
KNEWSTUB, Susan
KNODEL, Rosa
KOLEBA, Dave

KOLEWASKI, Carol
KOMICK, Ted
KONINGEN, Angelina
KOPINSKY, Lana
KOROL, John

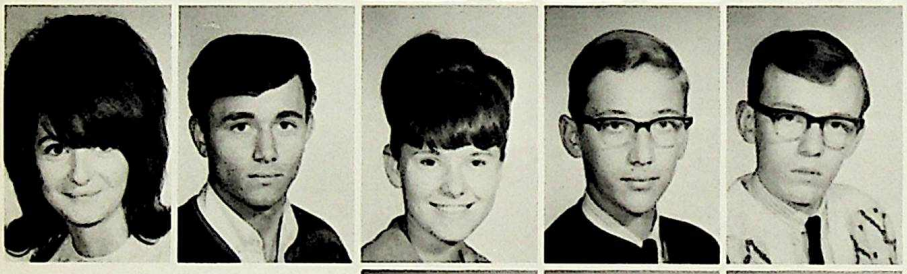

KOSKA, Judy
KOZAK, Terry
KOZEY, Edna
KRAJEWISKI, Herb
KRUGER, Manfred

KRUSE, Sandra
KUIPER, Ann
LaBELLE, Geoff
LADONIA, Angela
LALONDE, Gordon

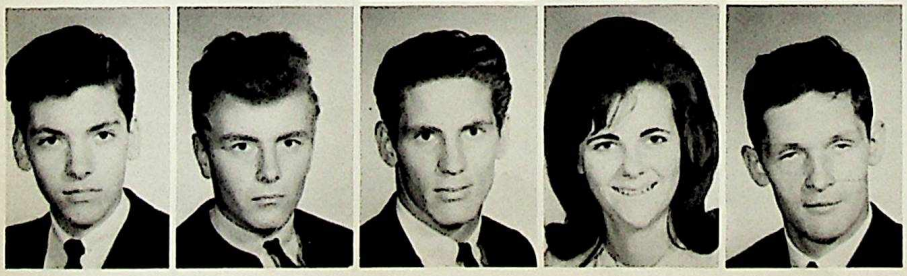

LAND, Wayne
LARSON, Curt
LASKEY, Will
LASSEY, Barb
LAWRENCE, Neil

LeMOIGAN, Richard
LEWIS, Ernest
LIEBERT, Melvin
LINDGREN, Gail
LINKLETTER, Doreen

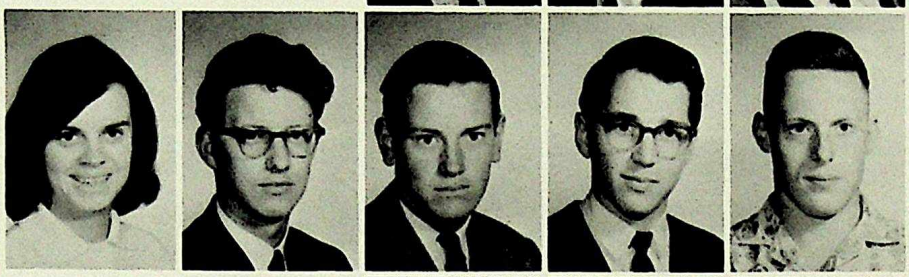

LOGAN, Valerie
LONGHURST, Charles
LOVELY, Ken
LUBCHYNSKI, Ernie
LUDWIG, Fred

LYCAN, Robert
LYONS, Gayle
MAASS, Gabriele
MacANDREW, Ted
MacDONALD, Brenda

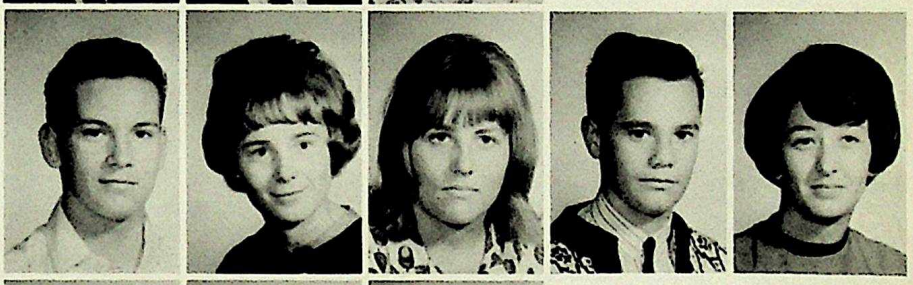

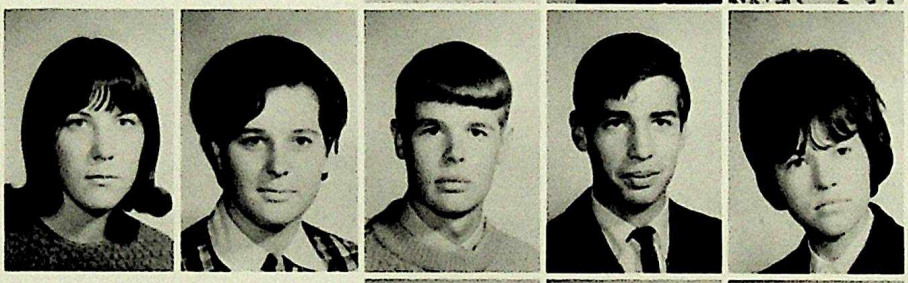

MacDONALD, Cathy
MacDONALD, Marie
MacDONALD, Roy
MacLACHLAN, Don
MacLACHLAN, Pat

MacLENNAN, Jeanne
MACYK, Don
MAGEE, Stewart
MALIN, Richard
MARKS, Tom

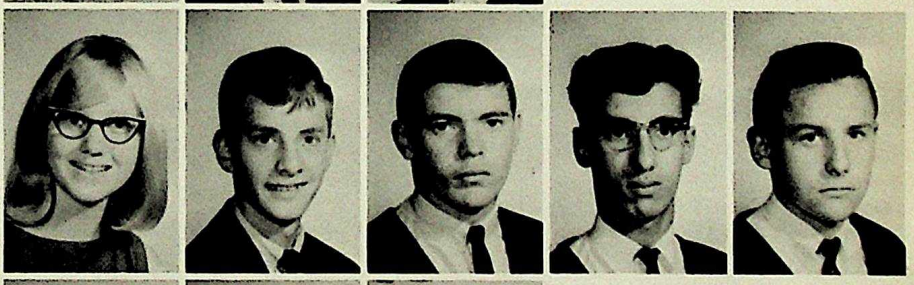

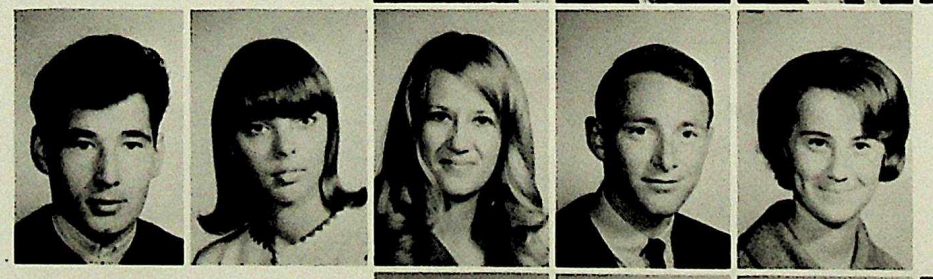

MARKWART, Randy
MARLATT, Donna
MARSON, Barbara
MARTIN, Bryan
MARTZ, Pauline

MATWICHUK, Cathy
McCAIG, Sharon
McCREEDY, Joan
McCUMBER, Richard
McDONALD, Kathy

McDONALD, Marlene
McDONALD, Bill
McEACHERN, Don
McINNES, Ray
McINTOSH, Jim

McINTOSH, Marion
McINTOSH, Shirley
McKEE, Penny
McLEAN, Sharon
McLEOD, Phyllis

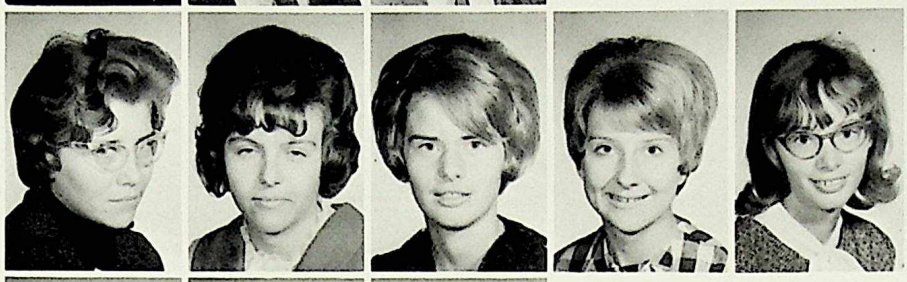

McMAHON, Pat
MELNYK, Robert
MICHAELSON, Trudy-Ann
MILES, Dora
MILLER, David

MILLIGAN, Ken
MINSKY, Tony
MINSKY, Ken
MITCHELL, Charlotte
MOFFATT, Sharon

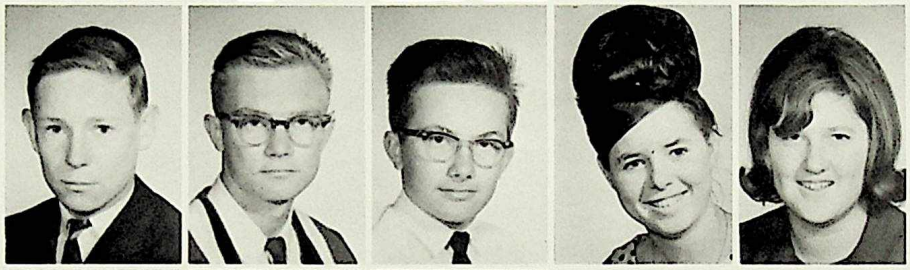

MOHN, Wendy
MORRISON, Cam
MOSES, Debra
MOTT, Brian
MYRHAUGEN, Doreen

MYSHYNUIK, Dolores
NICKS, Gerry
NICOLSON, Christy
NIELSON, Niels
NORDHEIMER, Don

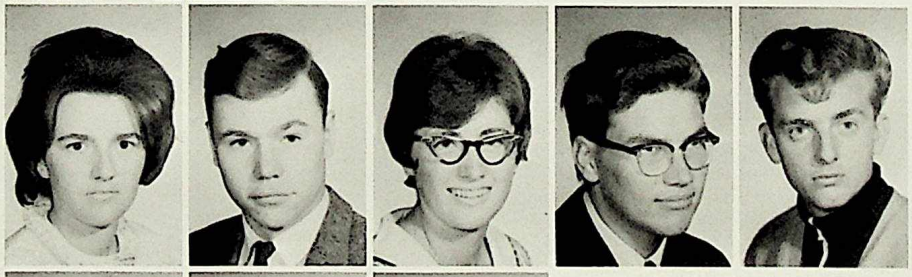

NOWICKI, Donna
NUNDALL, Richard
NYKIFORUK, Mary
ORBECK, Doug
ORKUSZ, Robert

OSLAND, Roy
PAGELS, Hans
PARSLOW, Sandra
PARSONS, Susan
PARSONS, Linda

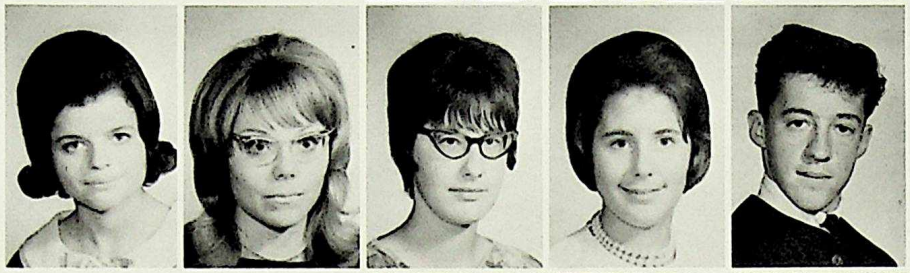

PAULSON, Diane
PEDERSON, Marg
PERDUE, Betty
PESCOD, Linda
PETERS, Doug

PETERSON, Barry
PETERSON, John
PHIPPS, Loretta
PINGLE, John
POCOCK, Jean

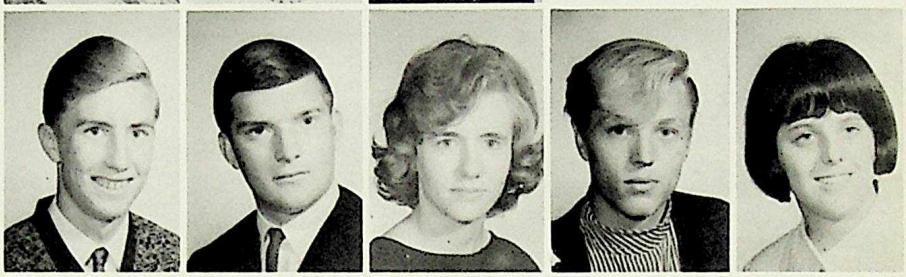

PONGAR, Loraine
POPKO, Shirley
POPOWICH, Audrey
PRESTON, Beverly
PROCTER, Linda

PROVENCAL, Larry
PRUNER, Jerry
RACHUE, Sharon
RANSUM, Judy
RANKIN, Paul

RASMUSSEN, Marianne
REED, Garry
REES, Christopher
REID, Pat
RENNIE, Linda

REYNOLDS, Bev
RHYASON, Sandra
ROBINSON, Geraldine
ROBOCK, Wayne
ROCK, Lynn

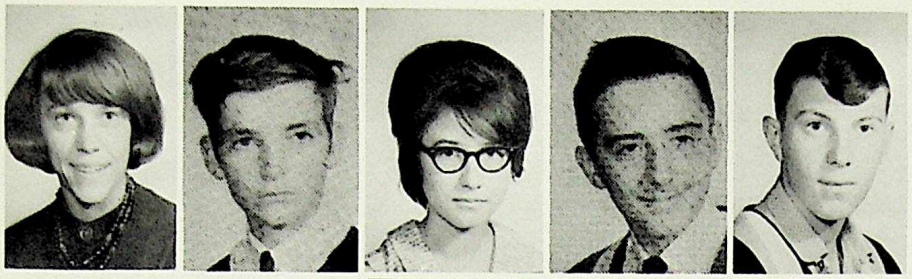

ROGERS, Diane
ROLLS, Vern
ROMANKO, Pat
ROPER, Gary
ROSE, David

ROSS, Robbie
ROUND, Lorraine
RUTLEDGE, Ron
ROZANSKI, Chirs
RUBULIAK, Harvey

RUNCER, Bonnie
RUPTASH, Dan
RUSSELL, Linda
RUTHERFORD, Glenda
RYAN, Ron

SALYZYN, Sidney
SAMYCIA, Mary
SATRE, Darlene
SAULNIER, Dave
SAWATSKI, Paulette

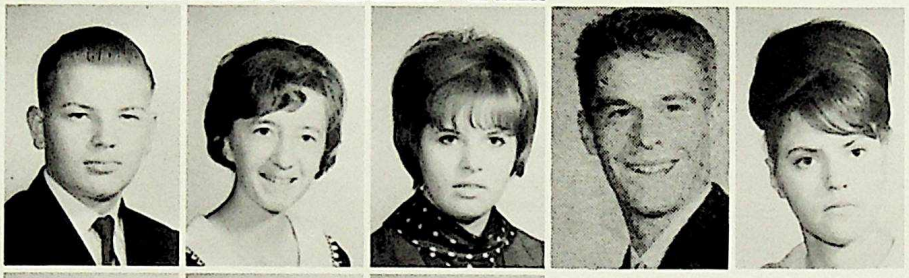

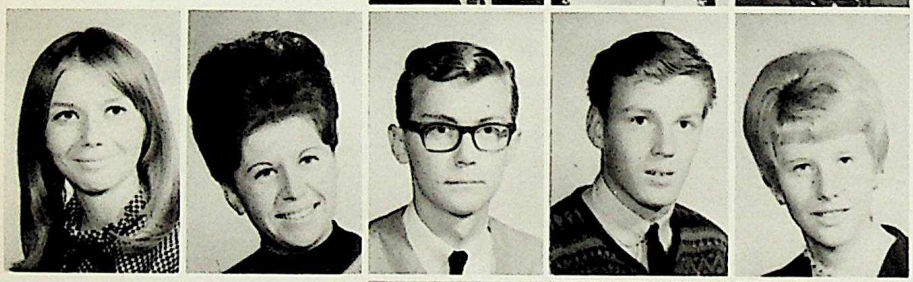

SCHEOGOSKY, Marion
SCHICK, Diane
SCHICK, Rick
SCHIMMEL, Andre
SCHINKINGER, Marlene

SCHNECK, Linda
SCHWABE, Myrna
SCOLLON, Barb
SCOTT, Lorna
SEABY, Leonard

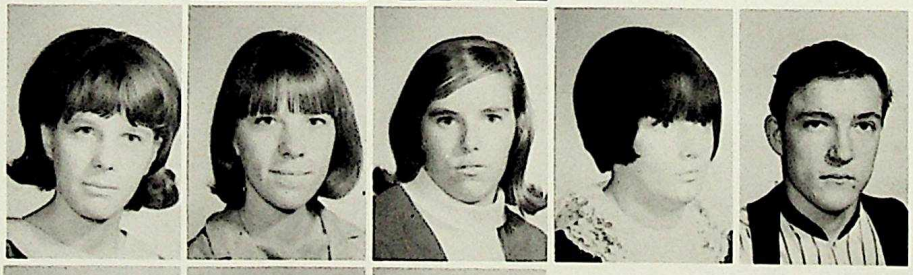

SELLERS, Peggy
SERINK, Donald
SHARKEY, Pat
SHAVER, Loreen
SHENFIELD, Sherrie

SHEPPARD, Terry
SHESHURAK, Dymytro
SHEWCHUK, Susan
SHORT, Doug
SIMPSON, Kathi

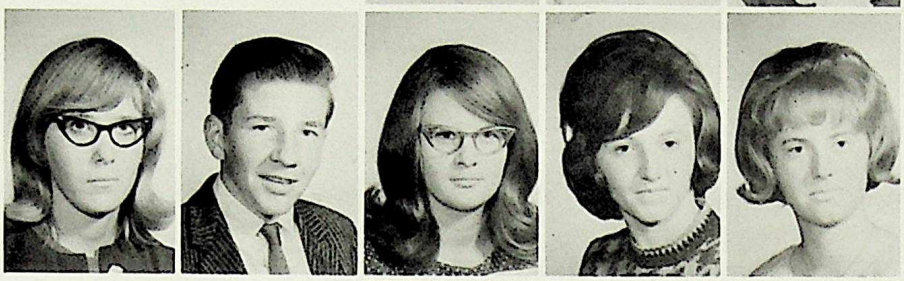

SINCLAIR, Kathryn
SKOGG, John
SKULSKI, Leona
SLEDZ, Doreen
SMITH, Lorena

SMITH, Sharon
SMITTEN, Donna
SMYTH, Tom
SNIDER, Brenda
SOROCHAN, Chris

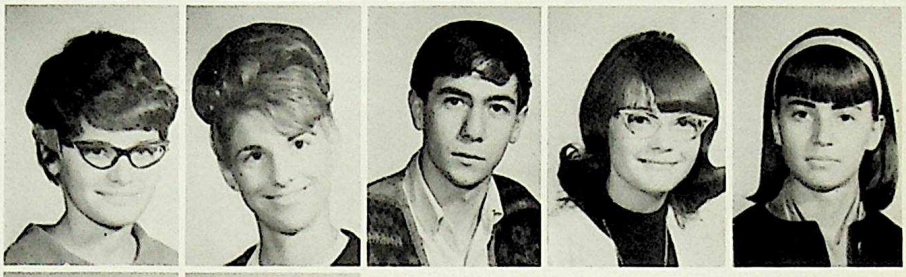

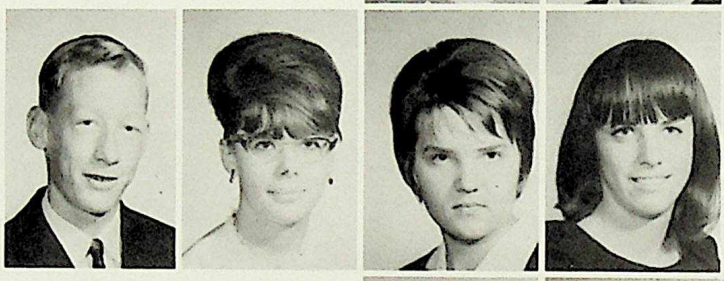

SOUTHWARD, Blaine
SOUTHWOOD, Leila
SOWA, Barb
SPRACKLIN, Darlene
ST. HILAIRE, Don

STEIN, Dave
STEPHEN, Don
STEPHENSON, Dave
STEWART, Gail
STEWART, Jean

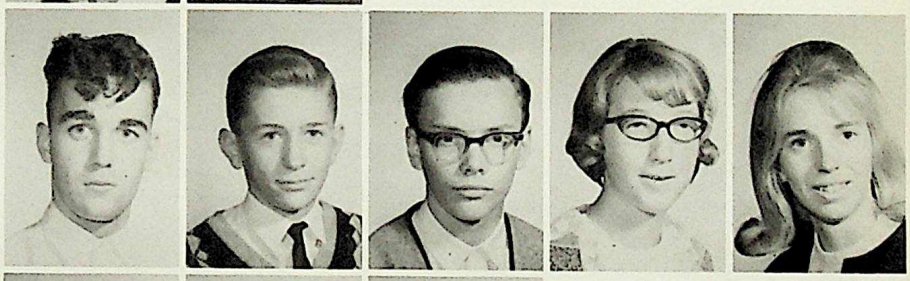

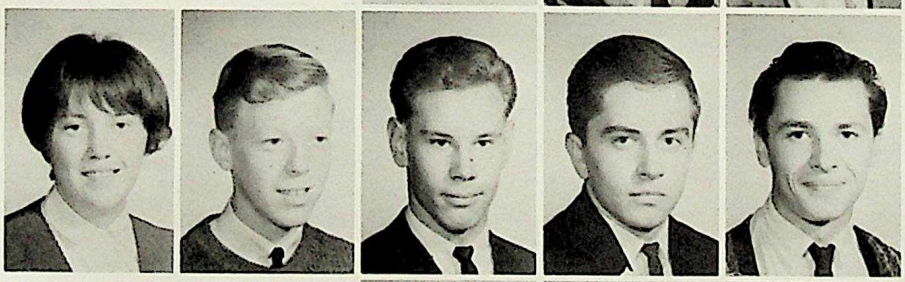

STEWART, Judy
STOREY, James
STREMECKI, Ken
STROSHER, Mark
STRYNADKA, Ken

SULYMA, Larry
SUTLEY, Ken
SWANSON, Murray
SWEENEY, Cheryl
SWEENEY, William

SYDORA, Joyce
TABBERT, Shirley
TANNAS, Ray
TARNOWETZ, Lucille
TASCHUK, Leslie

TAYLOR, Sylvia
TEHA, Al
TERRY, Anne
THOMAS, Carol
THOMPSON, Terry

THORPE, Charlotte
TODORUK, Linda
TOKARSKY, Julie
TOMYN, Randy
TRAPTOW, Dale

TREICHEL, Bruce
TROUT, Sandra
TRUDEL, James
TUCKER, Gary
TURNER, Nolan

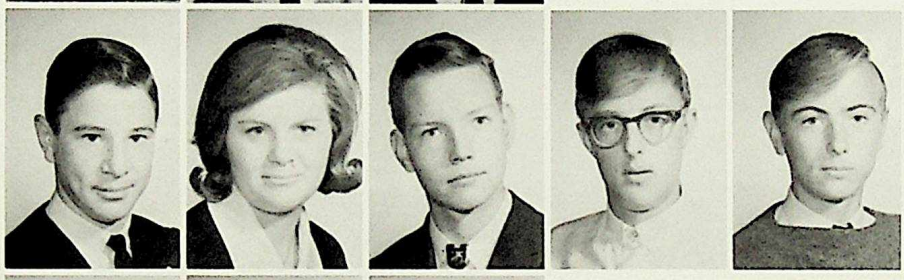

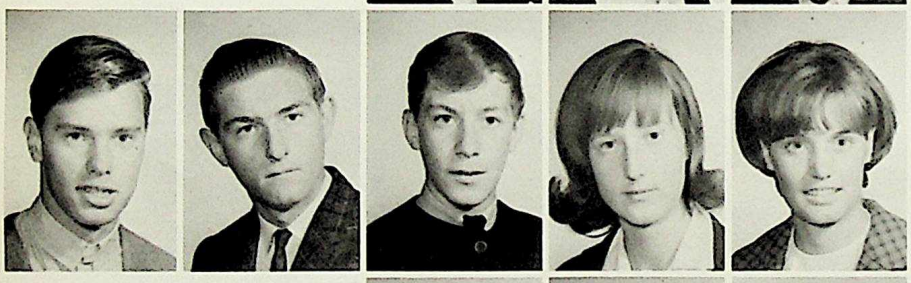

TURKO, Ron
TYMCHUK, Doug
UNDERWOOD, Robin
VANGIJN, Hanny
VANGINHOVEN, Elsie

VARS, Sheila
VAUGHAN, Phyllis
VERBITSKY, Marilyn
VISSCHER, Johanna
VOLLEMA, Gerlof

VOSBURGH, Lynette
WADDELL, Dave
WALDRON, Barb
WALKER, Gerry
WALKER, Lynn

WALKER, Robert
WALLBANK, Betty
WALLS, Brenda
WANNAMAKER, Eugene
WARKE, Richard

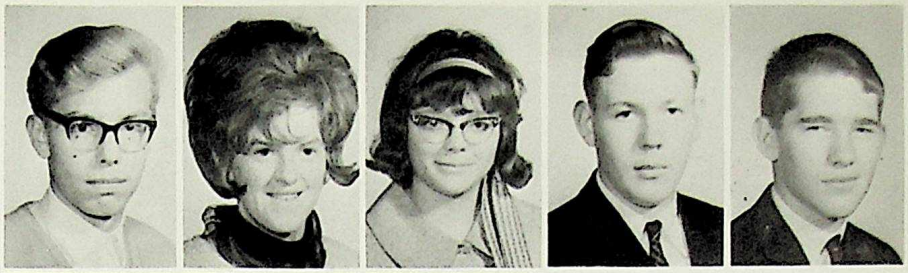

WATSON, Ken
WATT, Jack
WEBB, Carolynn
WEBB, Nancy
WEIDE, George

WEIGUM, Charles
WEISS, Robert
WEIZMAN, Peter
WHITE, Don
WHITE, Donald

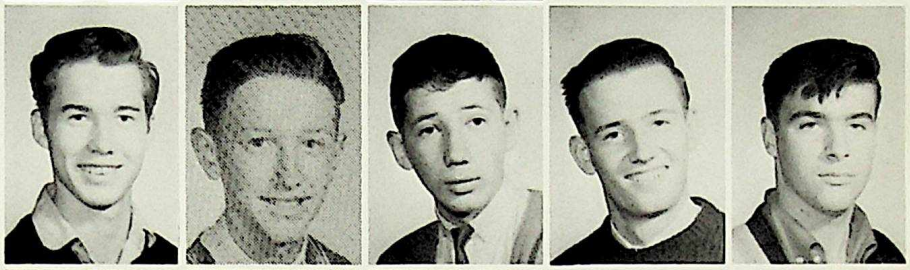

WHITEHEAD, Sidney
WHITESIDE, Douglas
WHITMAN, Debby
WILSON, Dave
WILSON, Larry

WILTZEN, Terry
WING, John
WINTERTON, Paul
WISPINSKI, Pat
WISSINK, Janni

WOO, Jean
WOODNUT, Denise
WOZNY, Stewart
WRIGHT, Glen
WRIGHT, Jim

WUNSTORF, Gisela
WUYCHUK, Carol
YARMOLUK, Iris
YEATES, Judy
YEOMAN, Wendy

YEUDALL, Barbara
YEWCHUK, Don
ZAWADA, Linda
ZDRILL, Gerald
ZENIUK, Evelyn

ZILINSKI, Irene

Late Comers or Misplaced Pictures

BENCHARSKI, Pat
BLOEMHOF, Hendrika
BROWN, Ray
LINDGREN, Duane
WANNAMAKER, Sharon

EDUCATION

KEY TO SUCCESS

Congratulations
Graduates

STEDELBAUER
CHEV OLDS

97th Street & 132nd Avenue
479-1981

HOME OF RED CARPET SERVICE

NO MATTER WHERE YOU

LIVE IN EDMONTON

ALL ROADS LEAD TO . . . . .

SIMPSONS-SEARS

Park Plaza – Bonnie Doon
Meadowlark

Grade Ten

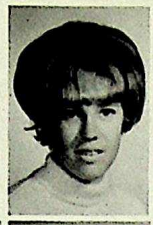

ACHTEMICHUK, Carol
ADAMSON, Trevor
ANDERSEN, Susanne
ANDERSON, Dennis
ANDERSON, Lynn

ANDERSON, Wade
ANDREWS, Jim
ANDRICHUK, Robert
ANTONIUK, Karen
APPLEBY, Rod

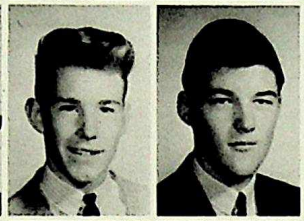

ASH, Gary
ASMUSSEN, Marianne
ATKINSON, Arlene
AVER, Robert
AYLIFFE, Stephen

BABICHUK, Shirley
BAINES, Pat
BAIRD, Ken
BALCH, Allen
BALLANTRYE, Gerrith

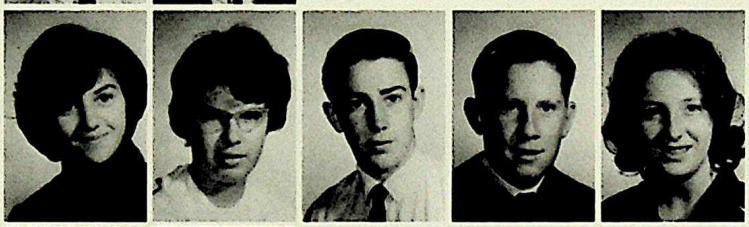

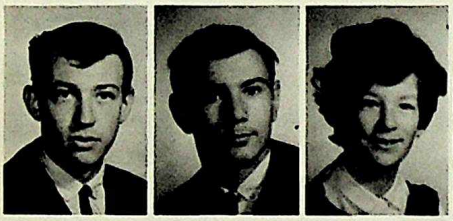

BAMFORD, Brian
BAPTIST, Gordon
BARBER, Rondi
BARRON, Margaret
BASARABA, Judy

BELL, Harold
BELL, Howard
BENSON, Vicki
BERGMAN, Neil
BERNES, Gordon

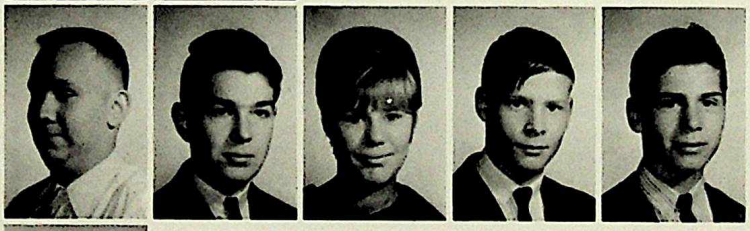

BERTRAND, Gary
BIDNICK, Shirley
BINGHAM, Robert
BITTNER, Diane
BLACKMORE, Ralph

BLATHERWICK, Brian
BLOND, Heather
BODNAR, Diana
BOOKHAM, Derek
BOTHA, Joyce

BOTTORFF, Gary
BOWEN, Gerald
BOWEN, Jerry
BOYARSKI, Judy
BOYD, Michael

BRADLEY, John
BRAY, Morgan
BREKKE, Lance
BREMER, Evangeline
BREMER, Marianne

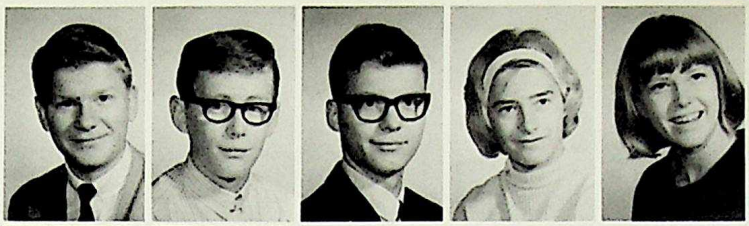

BRETT, Bob
BRIDLE, Steve
BRODERSEN, Gurli
BRODYK, Robert
BROW, Chris

BROWN, Lee
BUNNING, Nancy
BURDETT, Ellen
BURKETTE, Pat
BURYNIUK, Barry

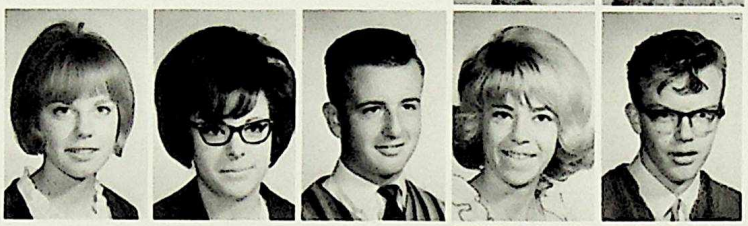

BUSBY, Linda
CALVERT, Valerie
CAMPBELL, Robert
CARLSON, Lynn
CARTER, Darryl

CHAMBERLAIN, Sylvia
CHANDLER, Sandra
CHANTLER, Trevor
CHOMIN, Gary
CHORNOLUK, Dennis

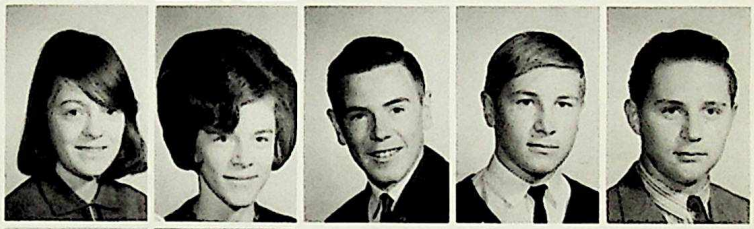

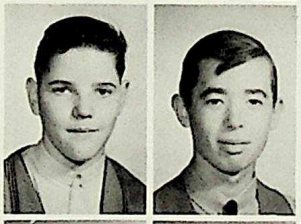

CHORNOLUK, Pat
CHOW, Fred
CHRISP, Terry
CHRISTENSEN, Ron
CHURCH, Doug

CLARK, Dwain
CLARK, Sandra
CLARKE, Diana
COLLINS, Robert
COLLINS, Roberta

COLQUHOUN, Bob
COOK, Brenda
COOK, Janet
COTTON, Sonya
COVEY, Rose

COX, Jim
CRAMER, Gus
CRANSTON, Ron
CUMMING, Bill
CUMMINGS, Marie

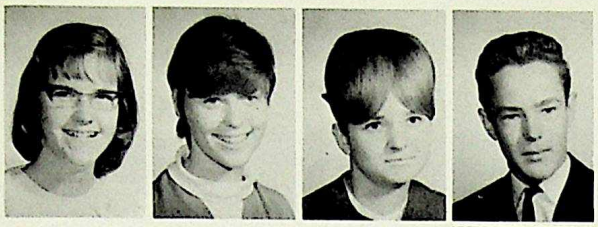

CUNNINGHAM, Janice
CUMMINGHAM, Rosanna
DANELUK, Susan
DANIELSEN, Erik
DANYLEYKO, George

DARLING, Kathleen
DECKERT, Arlene
DEIB, Valeen
DE JONG, John
DEMARCE, Gayle

DEPNER, Ken
DIEBEL, Lesley
DITTMANN, Elke
DODDS, Karen
DONAGHEY, Alsion

DONALD, Joanne
DRAKE, Gerhard
DUMENKO, Bill
DUNNETT, John
DZURANUK, Bill

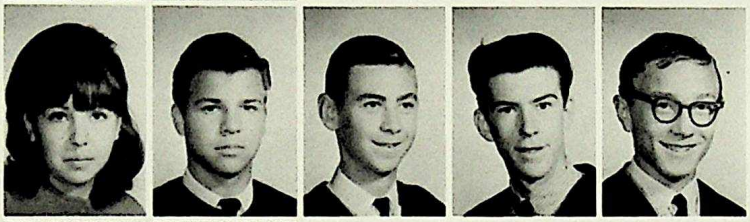

EASTON, Steve
EDGINTON, Debra
EERKES, John
EGGERT, Waltraud
ELNISKI, Diana

ELNISKI, Marion
ELSON, David
EVANS, Rhonda
EVTUSHEUSK, Edward
FANKHANEL, Shirley

FEDERATION, Wayne
FERGUSON, Richard
FERNHOUT, Ada
FESCHUK, Marie
FESTER, Daniel

FINDLAY, Bill
FLEETWOOD, Evan
FLOREK, Christine
FORMAN, Audrey
FORSTER, George

FOSTER, Donnagail
FRAME, Sandra
FRANK, Linda
FRAZIER, Lance
FRITH-SMITH, Linda

FRITSCH, Emanuel
FULTON, Betty
GALES, Al
GALET, Gerald
GANTON, Bruce

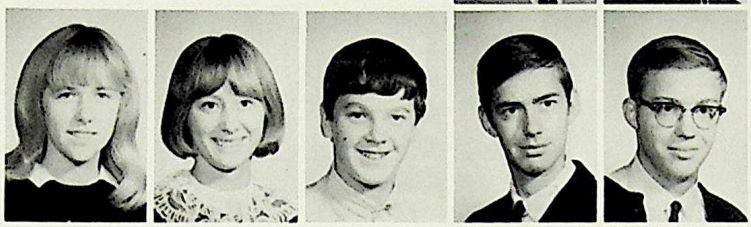

GARNER, Deborah
GARRIES, Sherrill
GAY, Norman
GELINK, Lucas
GEMMELL, Murray

GINTHER, Harry
GLASSPOOLE, Mary-Jane
GOBLE, Berry
GOBLE, Greg
GODSMAN, Lea

GOMEZ, Steve
GONAS, Emil
GORDEY, Dianne
GORUK, Darlene
GRAHAM, Donna

GRIEP, Joan
GRIMOLDBY, Vivian
GRIWKOWSKY, Con
HAGGITH, Faye
HALBERG, Jim

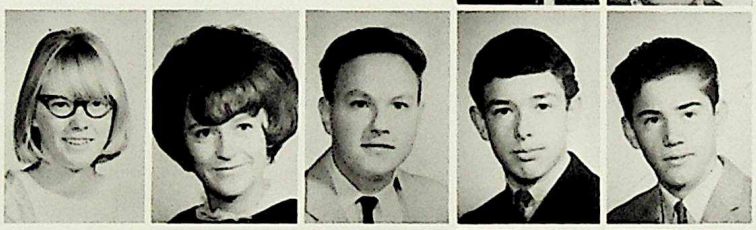

HALL, Karen
HAWEY, Sandra
HARKE, Fred
HARKER, Derek
HARRISON, Jeff

HARRISON, Maureen
HARTER, Rudy
HARVEY, Susan
HASLIP, Susan
HAWKEY, Valerie

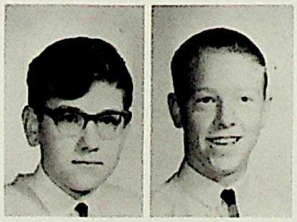

HAWRELAK, Norman
HAY, Fred
HAZLETT, Gale
HEGADOREN, Jerry
HEGAN, Cecil

HEINRICH, Lon
HEMMINGWAY, Lynn
HENDERSON, Diane
HENRY, Darlene
HIDSON, Dilys

HILL, Alex
HOBBS, Judy
HODKINSON, Sylvia
HOEFT, Doris
HOGANSON, Linda

HOGG, Jim
HOLLAND, Lois
HOLM, Jaun
HOOD, Edward
HOOVER, Doreen

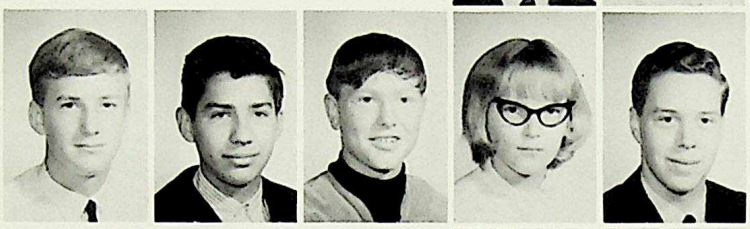

HORN, Gordon
HORNBY, Darell
HORTIE, Bill
HOVDE, Inez
HUDSON, Ken

HUGHSON, Maxine
IMAGE, Gail
IMAGE, Janis
JACOBSON, Gloria
JANSEN, Karen

JANZOW, Randy
JEFFRIES, Carolynne
JEFFRIES, Kathy
JENSEN, Ernie
JESKE, Heidi

JOHNER, Nina
JOHNS, Garry
JOHNSON, Andy
JOHNSON, Bob
JOHNSON, Greg

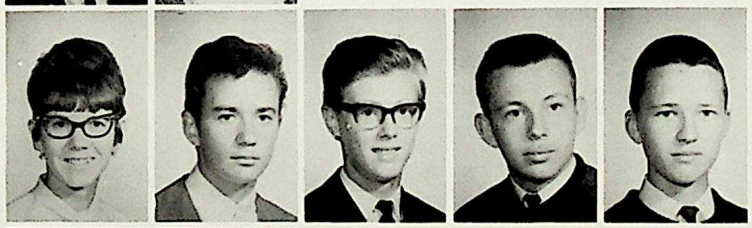

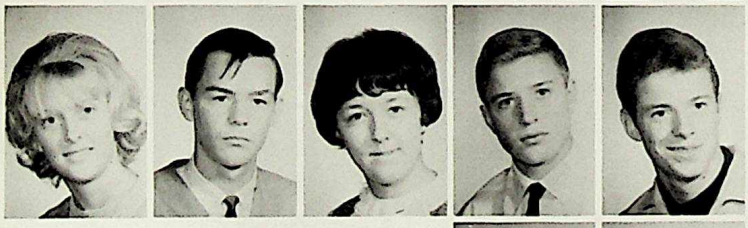

JOHNSON, Karen
JOHNSTON, Garry
JOHNSTON, Winnifred
JONES, Doug
JONES, Eldon

JONES, Jack
JONES, Jo-Anne
JOWETT, Bob
KALCHUK, Linda
KANTEN, Penny

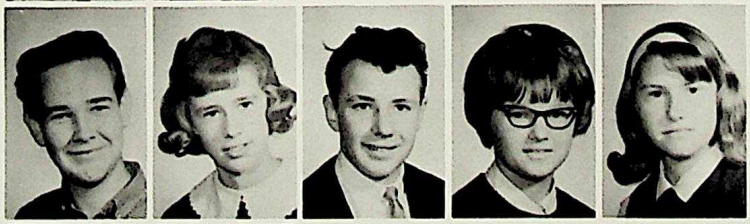

KATTLER, Trudy
KAUTZ, Danny
KAY, Darlene
KEEFE, Jim
KELLY, Pat

KEMP, Randy
KENDALL, Dale
KENNY, Michael
KERLUCK, Vince
KIBBLEWHITE, Linda

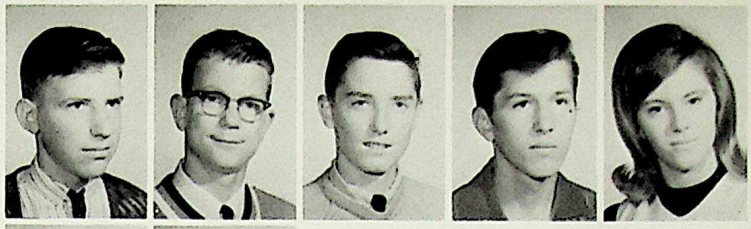

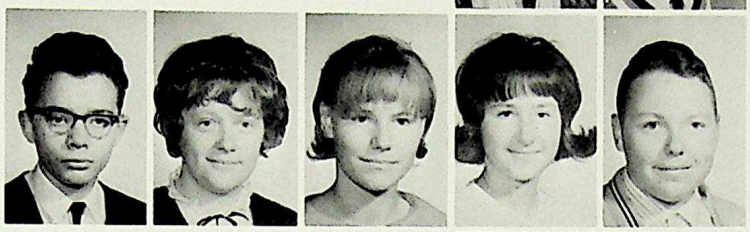

KIEFER, Vern
KIER, Janet
KIP, Sherry
KIRSTIUK, Gloria
KLEINSCHROTH, Dale

KOSTIUK, Shirley
KOTYK, Nick
KOWALCHUK, Corine
KOZIOL, Gary
KRIKUN, Mychailo

KROWCHUK, Richard
KUCHER, Richard
KUHN, Holly
KULMATSKI, Marcia
KURIC, Stephen

KUSHKA, Irene
KUSS, Erika
LALONDE, Vicki
LANDRY, Pierre
LA ROSE, Andrew

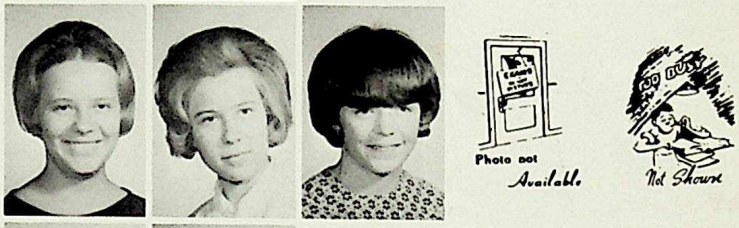

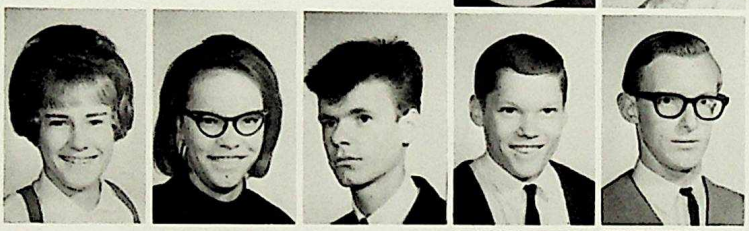

LARSON, Brenda
LATOUR, Cheryl
LATOUR, Rene
LAWRENCE, Dave
LAWRENCE, Dean

LEHMANN, Michael
LEIGH, Edward
LE NEVEU, Richard
LIEVERS, Carol
LETAWSKY, Diana

LEWIS, Robert
LITTLEJOHN, Bonnie
LITTLEMORE, Brenda
LLOYD, Gerald
LONGHURST, Barbara

LOTOWSKI, Robert
LUBBERS, Gerald
LUDWIG, Brenda
LUMSDEN, Gerald
LUNDY, Carol

LUPUL, Audrey
LYLICK, Sally
LYONS, Linda
LYONS, Pat
MacKENZIE, Sandra

MacMURDO, Elizabeth
MADDEN, Harry
MADSEN, Britta
MAISEY, Victor
MANDZIUK, Sophie

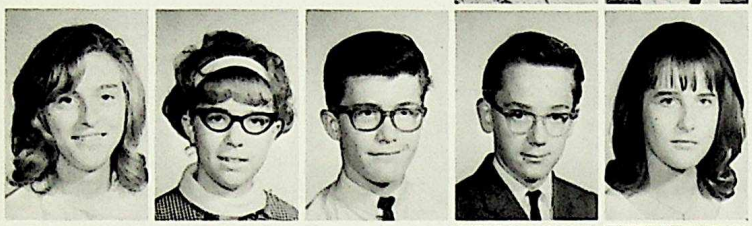

MANDZIUK, Sylvia
MANNEN, Pat
MANSELL, Terry
MANZ, Tom
MARKS, Diana

MARLES, Pat
MARSTON, Blair
MARTIN, Berry
MATTEWSON, Joyce
MAULE, Brian

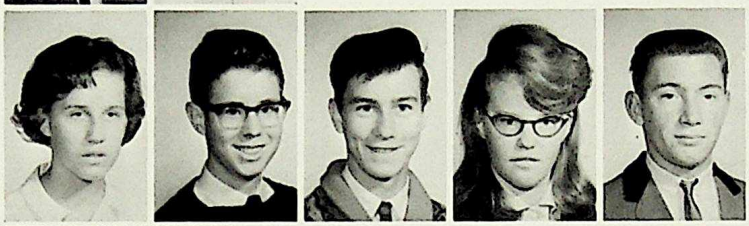

MAWSON, Bill
McBURNERY, Beverly
McBURNERY, Brian
McCAULL, Michael
McEACHERN, Dorothy

McGREGOR, June
McINTOSH, David
McINTOSH, Gayle
McKILLIGAN, Sandra
McLAREN, Susan

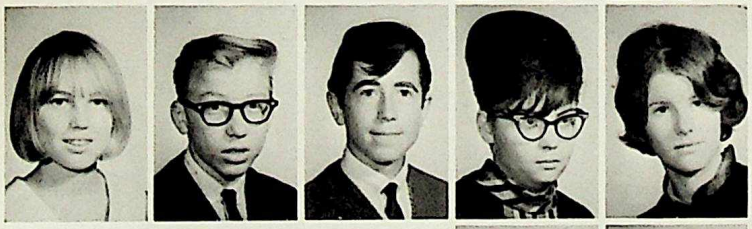

McLEAN, Cathy
MEDWID, Peter
MELETZKI, Peter
MELNYK, Caroline
MERCER, Christine

MILLER, Don
MILLIGAN, Larry
MILLS, Leslie
MITCHELL, Brian
MITCHELL, Marsha

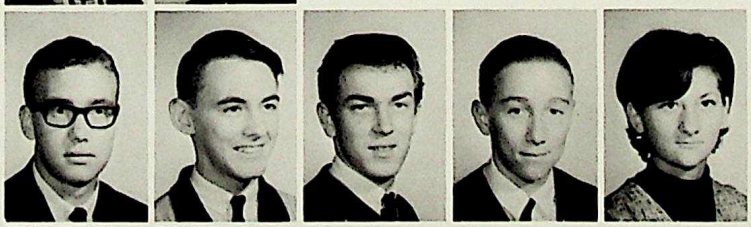

MIX, Carol
MOAR, Jim
MORBY, Donna
MOROZ, Henry
MORRISON, Delbert

MOWAT, Carol
MULAK, Marshall
MUSGREAVE, William
MYSHYNIUK, Debra
NECULA, Michael

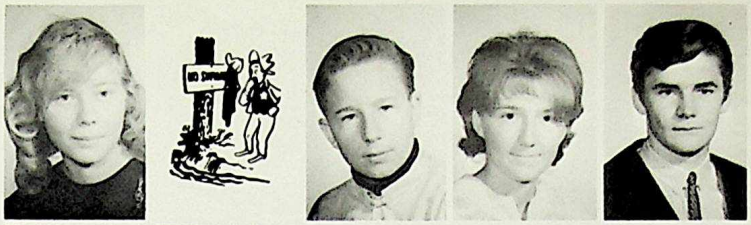

NECULA, Ron
NEIS, Linda
NICKEL, Howard
NICKOLAS, Janet
NICOLAY, Dietmar

NIGHTINGALE, Ken
NITZ, Brian
NODORFT, Arlene
NOON, Darlene
NUNN, Beverly

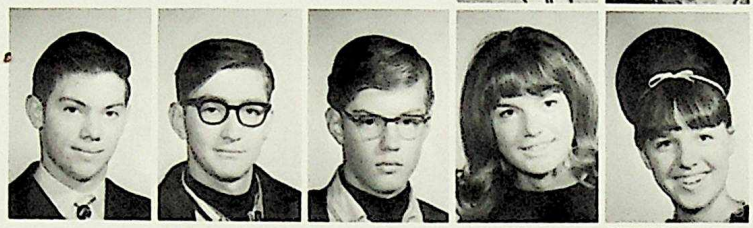

NUTTALL, Robin
NYKIFORUK, Walter
OLSON, Don
OLSON, Mikol
ONUSKO, Judith

OWEN, Wendy
PAGELS, Regina
PARADON, Dale
PARKER, Pat
PARKINSON, Malcolm

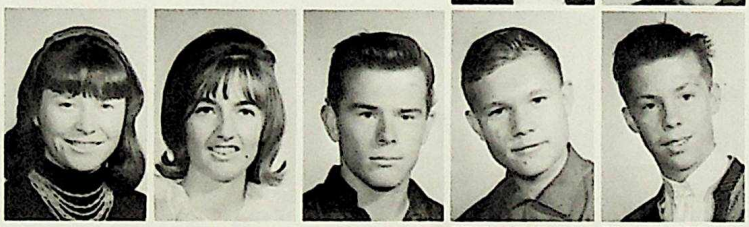

PAUL, Joan
PEDERSEN, Judy
PEDERSON, John
PERLYNN, Michael
PETHERBRIDGE, John

PIRNAK, Sharon
PISATCHY, Jerry
POCOCK, Lynda
POLLARD, Mavis
POPOWICH, Marlene

POWELL, Philip
PRESISNIUK, Laurie
PRITCHARD, Terry
PROKOPETZ, Cheryl
PROUDFOOT, Ken

PULHAM, Linsay
QUILLEY, Cathryn
QUINLAN, Carol
RANKIN, Brenda
RANKIN, Richard

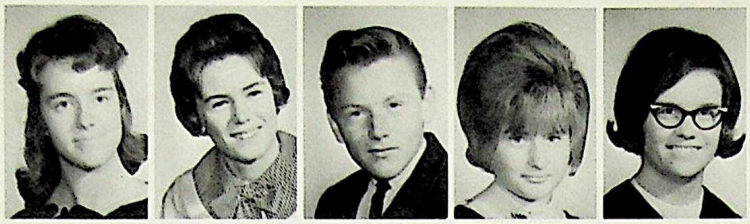

RAWLYCK, Gail
READ, Pat
REDERS, Zigurd
REDFORD, Barbara
REDPATH, Sandra

REED, Brian
REID, Jim
REID, Murray
REYNOLDS, Bryan
RHODES, Cecil

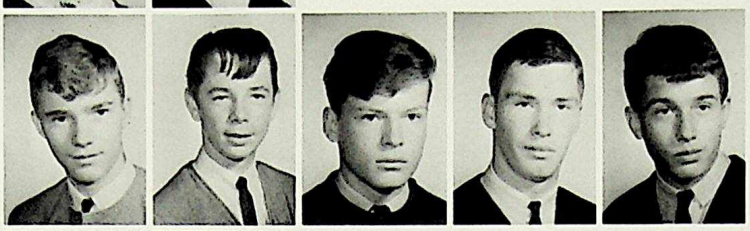

RHODES, Linda
RIETZE, Lorna
RODDY, Jackie
ROGAN, Christina
ROGERS, Murray

ROHAC, Edward
ROLFSON, Mark
ROMANIUK, Elaine
ROSE, Joseph
ROSS, Linda

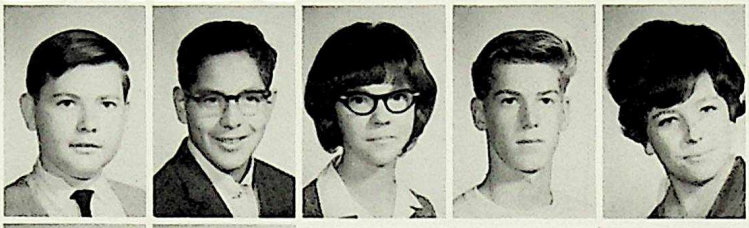

ROSS, Shannon
ROY, Merv
RUSSELL, Janet
RUZYCKI, Bill
SABOE, Dennis

SAMORIDNY, Lillian
SARUK, Brian
SAUNDERS, Mervin
SAVARD, Donna
SCHENK, Nelly

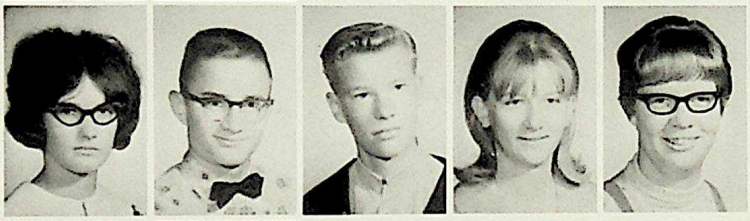

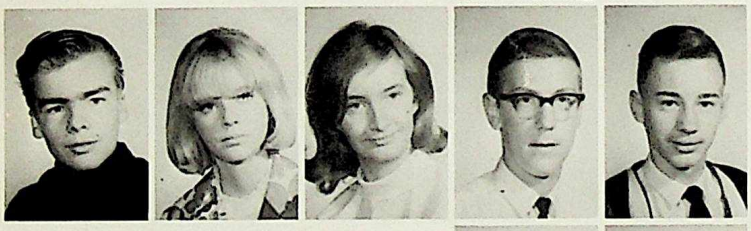

SCHMIDT, Jack
SCHOLLMEYER, Pat
SCHONHOFFER, Barb
SCHWABE, Clark
SEREDA, Danny

SERINK, Brian
SERINK, Sharon
SHAPKA, Leona
SHARUGA, Gary
SHARUM, Bonnie

SHELENKO, Stan
SHEWCHUK, Lorne
SHOVAR, Peggy
SHOVAR, Richard
SHRIMPTON, Catherine

SILDSTROM, Valli
SIM, Sandy
SIMPSON, Kirk
SINCLAIR, Linda
SKOREYKO, Alan

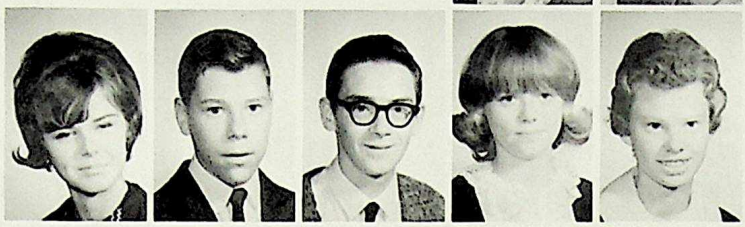

SMALLEY, Donna
SMEE, Richard
SMITH, Dave
SMITH, Dianna
SMITH, Susan

SNAYCHUK, Mary Ann
SNIDER, Mike
SOMERS, Malcolm
SOMMERFELDT, Sandra
SONDERGAARD, Judy

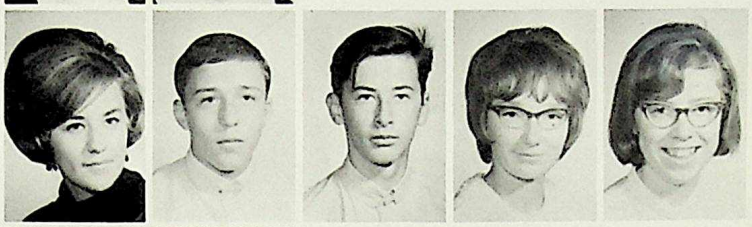

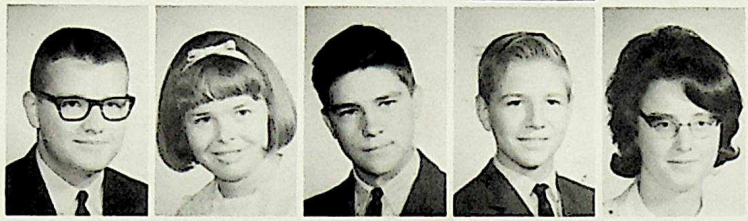

SORENSON, Graham
SPALLIN, Deborah
SPENCER, Guy
SPENCER, Russel
SQUIRES, Sharon

STACHUIAK, Tom
STARANCHUK, Dianna
STEPHENSON, Wally
STEWART, Barry
STIRLING, Rick

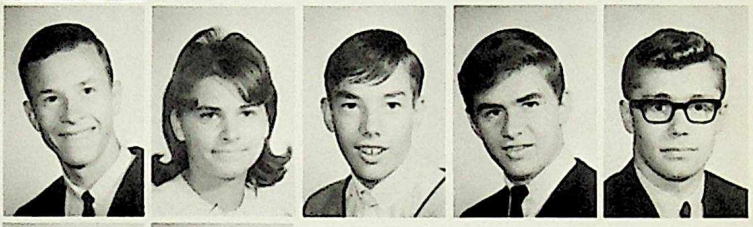

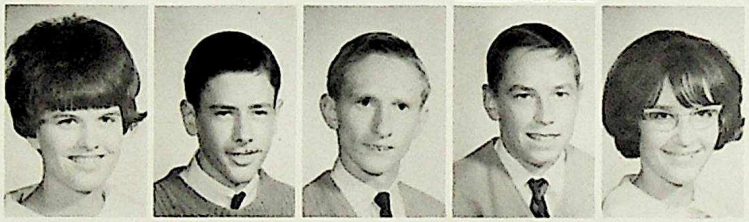

SUMKA, Debby
SUTLEY, George
SWANN, Robert
SWONTEK, Leslie
SZOSTAK, Helene

TATLOW, Nancy
TAYLOR, David
TAYLOR, Glen
TAYLOR, Hugh
TEIBE, Carol

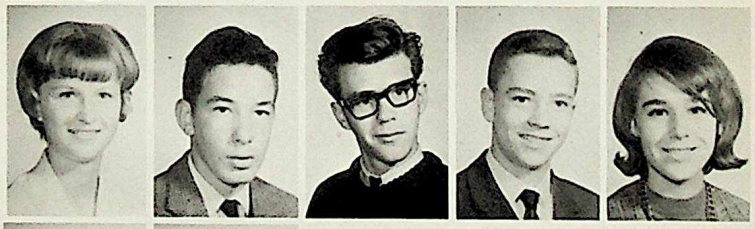

TEICHROEB, Katherine
TELEPENKO, Erika
THOMAS, Terry
THOMPSON, Linda
THOMSON, Bill

TIMMONS, Gean
TOAD, Jean
TODD, Karen
TOMYN, Elaine
TOMYN, Rodney

TORRANCE, Jean
TRELLER, Ted
TRUFEN, David
TUCKER, Sara
TUGBY, John

VALLANCE, Barb
VAN BARREVELD, Helena
VANDELAGEMAAT, Audrey
VANDERJAGT, Anica
VAN GINHOVEN, Carol

VAN IDERSTINE, Charles
VAN MEER, Terry
VAN RAMSHORST, Al
VICTOR, Harrison
VIEHMAN, Linda

VAYTILLA, Sandra
VRIENS, Janet
WAEGE, Linda
WALKER, Jean
WARAWA, Dave

WARAWA, Robert
WARD, Jaqueline
WARKE, Susan
WATT, Ken
WEEKS, Doug

WELSH, Sharon
WERRE, Connie
WESTON, Rosalind
WHITE, Jerry
WHITE, Steven

WHITNEY, Ron
WILKIE, Joyce
WILLIAMS, Brenda
WILLIAMS, Harry
WILLIAMS, William

WILLMOT, Marg
WILSON, Gordon
WILSON, Ron
WIMBUSH, Karen
WINDREM, Bruce

WITEN, Mike
WITTRUP, Richard
WOHLGEMUTH, Brian
WOIDA, Brian
WOLF, Darold

WOLTER, Darryl
WOO, Leong
WOODWARD, Phyllis
WORRELL, Howard
WOYCHUK, Caroline

WOYTACK, Doris
WRIGHT, Annette
WRIGHT, Fred
YAGOS, Al
YEO, Roger

YEWCHUK, Helen
ZAHN, Richard
ZAWADIUK, Carl
ZDRILL, Larry
ZIBERT, Judith

Photo not AVAILABLE

ZIEGLER, Fred

Late Comers or Misplaced Pictures

BAPTIST, Ron
BENNETT, Colin
FRIZZELL, Barry
HAZIETT, Gale
MAYAN, Charlotte

PIGGOT, Bruce
SHARLIN, Bonnie
SIKSTROM, Valli
STEWART, Janette
STEWART, Joan

In Memoriam

He lives on in your life
And in the lives of
all others who knew him.

Robert Stephen
Grade 12

Thank-You

Mrs. Pearson

Mrs. Bell

Mrs. McPhee

Mrs. Evans

Mrs. Hidson

Mrs. Stephens

Mr. Dale

Miss Spot

Mrs. Rickett

Caretaking Staff

TOP ROW: Mrs. A. Hrycuik, Mrs. Ozechowski, Mrs. E. Bradley, Mrs. B. Bennet, Mrs. T. Airhart.
BOTTOM ROW: Mrs. A. Newton, Mrs. T. Lubchynski, Mrs. R. Ellis, Mr. I. McDonald.

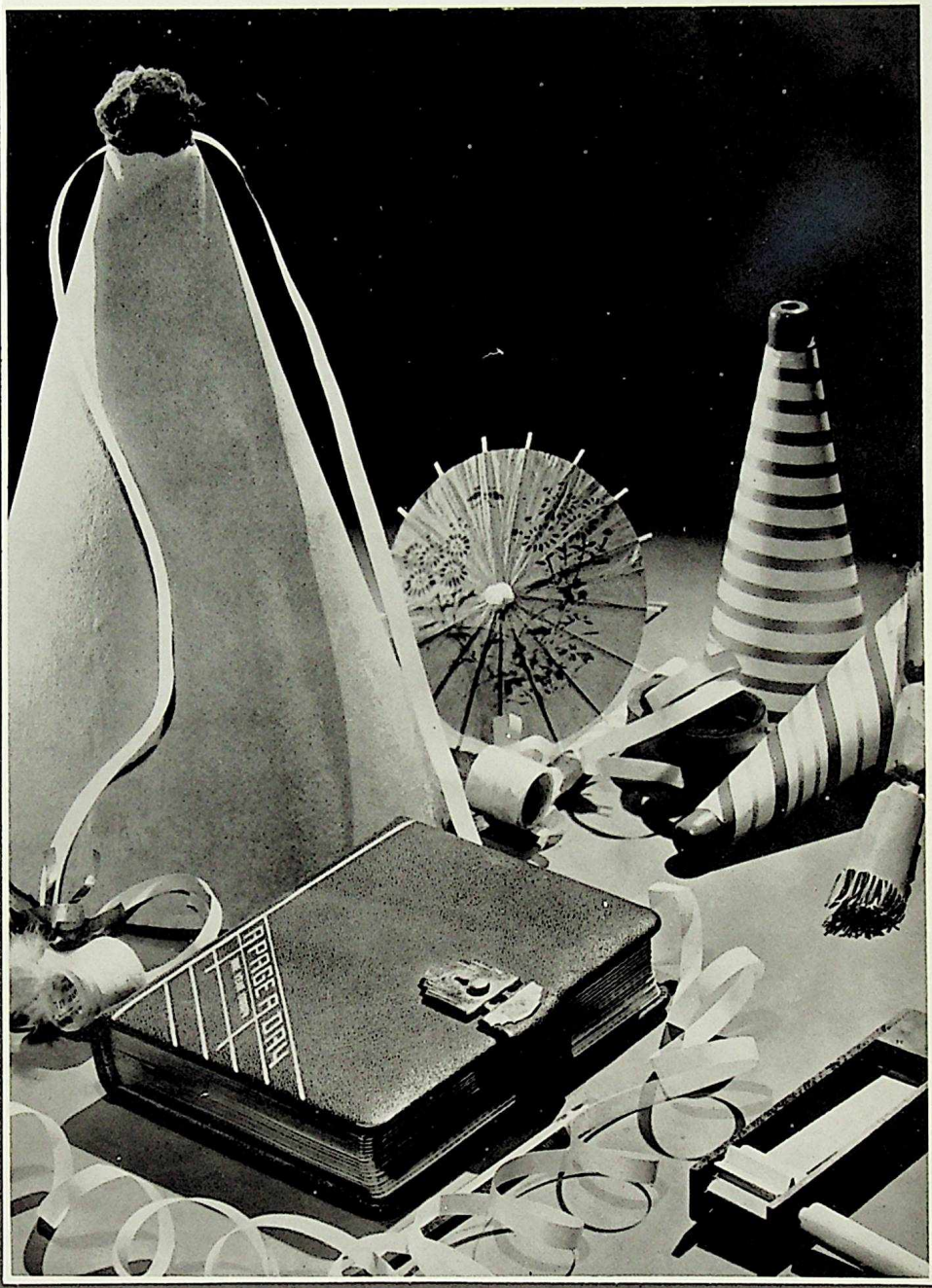

Activities

Library Club

TOP ROW: Joy Wright, Phyllis Costinack, Marilyn Dorin, Wanda Durksen, Suzanne Reed, Audrey Forman, Jean Wright, Sandra Redpath.
MIDDLE ROW: Patty Joy Baines, Darlene Wilkie, Charlotte Bowen, Vera Neilson, Linda Foweay, Linda Rose, Mrs. MacPhee, Audrey Glandville, Nora Todd, Carol Achtemichuk, Linda Pescod, Gail Stewart, Joanne Jones, Cheryl Sweeny.
BOTTOM ROW: Susan Danalyk, Bev Preston, Leocadia Butler, Dorann Gale, Linda Windrem, Debby Myshyniuk, Linda Vichmann, Pat Paulson, Bev Brooks.

Weightlifting Club

TOP ROW: Dan Hooper, Gordon Crane, Dwight Chomyn, President; Jim Ferguson, Samson Burke.
MIDDLE ROW: Ted McAndrew, Ken Kobewka, Dale Hawkey, Harvey Rubilak, Bob Suder, Rick Belsher, Mr. Moskal.
BOTTOM ROW: Gord Wilson, Gary Chomyn, Ted Smith, Cliff Rhodes, Phil Williams, Ron Hansen, Ian Harrison.

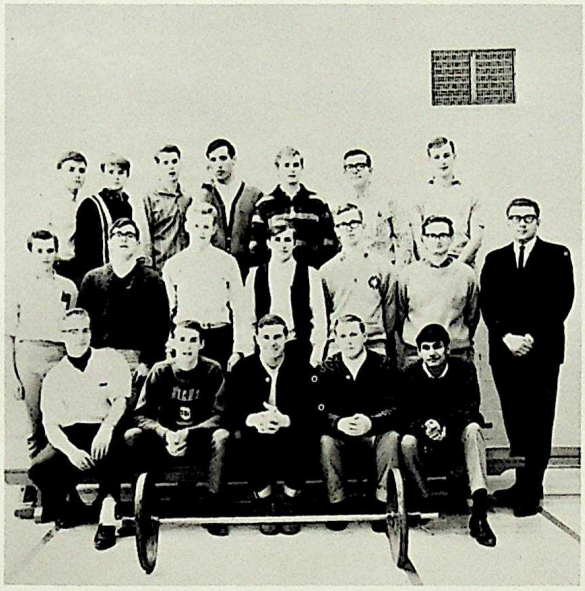

Folk-Singing Club

TOP ROW: Emmanuel Frische, Jerry White, John Biggar, Greg Mayan, Fred Halburg, Gordon Linkletter, Don Ferguson.
MIDDLE ROW: Margaret Green, Marg Thoms, Barbara Davidson, Joanne Jackson, Cheryl Gallager, Judy Snider, Pauline LaFrance, Mrs. Mrstik.
BOTTOM ROW: Kathleen Halberg, Wendy Lindon, Vivian Thierfelder, Marlene Richardson, Linda Krucik, President; Sue Noble, Cheryl Grant.

Drama Club

TOP ROW: Robert Brodyk, Eleanor Davies, Mavis Pollard, Mila Chorney, Patricia Paulson, Terry Kernoghan.
MIDDLE ROW: Jerry Lloyd, Linda Procter, Bob Hooey, Rhonda Evans, Lynn Dunn, Darlene Giles.
BOTTOM ROW: Nora Todd, Yvonne Van Ramshorts, Sydney Davis, Miss M. Murphy, Maryka Hantelmann, Jean Todd, Larry Milligan.

U.N. Club

TOP ROW: Samson Burke, President; Marilyn Dorin, Janet Eggleton, Valerie Calvert, Penny Kanten, Secretary; Tim Descheneau.
BOTTOM ROW: Bob Hooey, Jo-Anne Jones, Kenny Proudfoot, Sharon Shaeffelmaer, Muin Uddin.

School Band

TOP ROW: Wayne Cameron, Bob Andrichuk, Darryl Wolter, Ed Federation, Mark Rolfson, Wayne Land, Erik Danielsen, Gary Hollyburton, Bruce Treichel.
MIDDLE ROW: Gail Rawlyck, Dave Ferbey, Nolan Turner, Wayne Federation, Dan Ruptash, Bob Derkach, Barry Hein, Wayne Bowles, Robin Underwood, Myrna Johnson, Miss Lang.
BOTTOM ROW: Elaine Edie, Carol Erskine, Kathryn Jones, Mary Nykiforuk, Judy Kier, Faye Haggith, Paulette Boborousky, Frances Govier, Sharon Welsh.
MISSING: Glenda Peterson, Vic Dohei, Peter Holt.

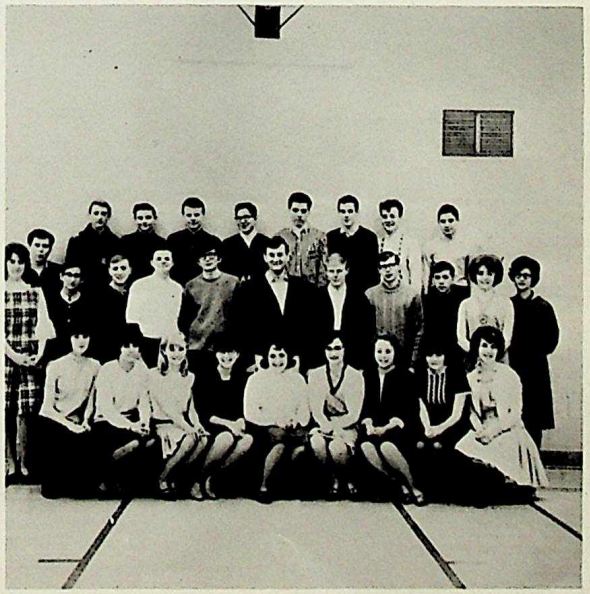

Young Sophisticates

TOP ROW: Leocadia Buttler, Sharon Serink, Sharon Welsh, Vicki Lalonde, Karen Johnson, Dianne Bodnar, Debbie Spallin.
MIDDLE ROW: Emma Mack, Nelly Shink, Sandra Rhysson, Gail Stewart, Carolyn Woychuk.
BOTTOM ROW: Genevieve Zadimirsky, Lynn Dunn, Mrs. Ewanchuk, Sponsor; Miss Warawa, Sponsor; Mary Korol, President; Sandra King, Sharon Steele.
MISSING: Linda Atkey.

Math Club

TOP ROW: Mr. Tobert, Bob Evans, Steve Ayliffe, Tim Descheueau.
BOTTOM ROW: Janet Eggleton, Richard Ulrich, Gloria Jacobson, Nelly Scherryk.

Dance Club

TOP ROW: Miss J. Hawkes, Sponsor; Margaret Taylor, Bob Davies, Pat O'Donnell, Ruth Chan, Linda Reid.
BOTTOM ROW: Trish Shaw, Brenda Shortill, Carol Forbyth, President; Brenda Relf, Mildred O'Donnel, Donna Stevens.

Sentinel Staff

TOP ROW: Miss Plaami, Brenda Relf, Ruth Chan, Kim Wilson, John Birzgalis, Grant Crawford, Nora Todd, Mila Chorney.
BOTTOM ROW: Pat O'Donnell, Linda Hosack, Leocadia Butler, Linda Dickinson, Linda Krucik, Linda Deorksen, Nancy Cummins, Kathy Halberg.

Chorus Club

TOP ROW: Ineke Roosenberg, Yvonne Van Ramshorst, Johanna Bloemhof, Sandra McKilligan, Karen Jansen, Carol Achtemichuk, Rhonda Evans, Brenda Littlemore, Jean Todd, Evelyn Christenson, Joyilynn Dhal.
BOTTOM ROW: Judy Kier, Afke Bloemhof, Jerry Robinson, Mr. Harrison, Judy Sondergaard, Vally Sixtrim, Marlene Richardson.

Chess Club

TOP ROW: Ricky Smee, Ben Aaquist, Dale Traptow, Bob Evans, Tim Descheneau, Ernie Jacobson, Charles Longhurst.
MIDDLE ROW: Jerry Pisitaky, Bob Buckley, George Bartlett, Milton Williams, Keith Agar, Terry Gee.
BOTTOM ROW: Jim Wright, James Trudel, Ted Claxton, Terry Thomas, Alan Jones, Mr. Stolee.

Art Club

TOP ROW: Marilyn Moore, Pat Marles, Jim Holden, Pat Hidson, George McKenzie, Therese Barbosa, Mrs. Darewych.
BOTTOM ROW: Carrol Kanten, Lucie Tarnowetz, Linda Doerksen, Kathleen Halberg, Linda Hosack, Audrey Grandville.

Public Speaking and Debating Club

TOP ROW: Anita Kordoban, Bob Hooey, Fred Linter, Terry Kernaghan, Susan McLaren.
BOTTOM ROW: Miss Shaw, Ken Proudfoot, Valerie Logan, Rick McCumber, Barbara Scollan.

Science Club

LEFT TO RIGHT: Ken Nightingale, Rudy Klaubert, Harrison Victor, Mike Perlynn, Mr. Harrison, Terry Gee, Bent Aaquist, Bob Buckley, Ron Ryan.

Grad Class Executive

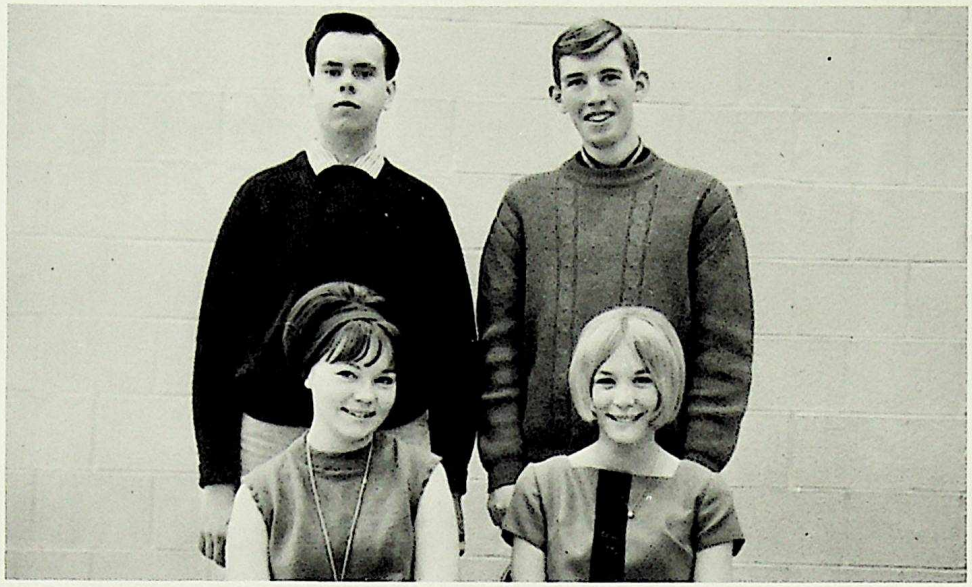

TOP ROW: Cecil Gammon, President; Tom Keefe, Treasurer.
BOTTOM ROW: Jackie Dent, Secretary; Marian Swan, Vice-President.

Grad Class Committee

TOP ROW: Phil McConnell, Ken Kobewka, Erwin Notderft, Cliff Rhodes, Dorwin Hawn, Robin Smith, Gary Chmilar, Wayne Bowles.
THIRD ROW: Mr. Egert, Cecil Gammon, Tim Descheneau, Bob Evans, Hubert Van Ginhoven, Marv Stoz, Tom Keefe.
SECOND ROW: Mr. Kotyshyn, Pat O'Donnell, Linda Rose, Inger Skousbol, Yvonne Van Ramshorst, Joan Cebryk, Kathy Jones, Mr. Norenberg.
BOTTOM ROW: Marian Swan, Linda McKay, Cathy McInnes, Jackie Dent, Barbara Knapp, Cathy Durocher, Marlene Bidnick, Mary Bowen.

Students' Union

Executive

TOP ROW: Phil McConnell, Ken Kobewka, Paul Nahirney, President; Richard Ulrich, Leo Durocher.
BOTTOM ROW: Sydney Davis, Jo-Anne Cebryk, Darlene Lack, Linda Rose, Linda Doerksen.

TOP ROW: Robert Buckley, Dale Ginther, Phil Powell, Roger Yeo, Harrison Victor, Ken Kobewka, Jack Gibson, Bob Evans, Phil McConnell, Samson Burke, Ron Turko, George Bartlett, Howard Bell, Steve Kuric, John de Jong.
MIDDLE ROW: Linda Doerksen, Linda Busby, Diana Bodnar, Trish Shaw, Karen Jansen, Lana Kopinsky, Evelynne Zeniuk, Linda Pescod, Donna Smitten, Marg Thoms, Gwen Becker, Sharon Steel, Judy Wolfe, Diana Holfeld, Barb Larsen.
BOTTOM ROW: Ellenora Fehler, Anna Jagt, Nancy Hansuck, Katheryne Jones, Lynn Rock, Sydney Davis, Linda Rose, Howard Nickel, Ken Proudfoot, Betty Chadwick, Sue Noble, Linda Krucik, Pat Kelly, Audrey Forman, Carol Teibe, Leona Shapka.

Sports

Senior Football

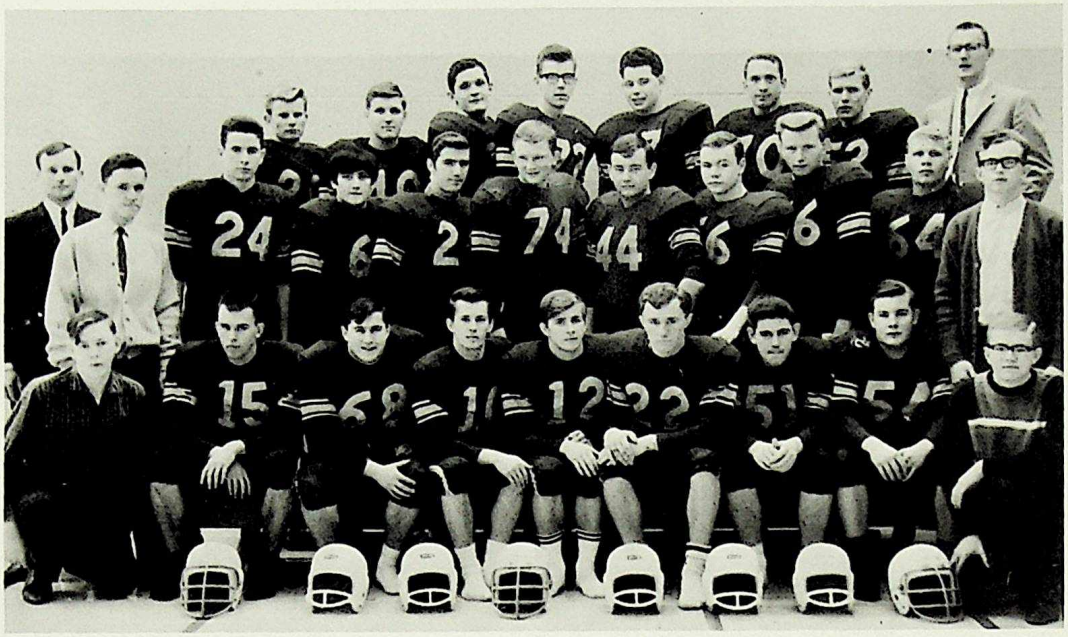

TOP ROW: Ray Capowsky, Bill Bradley, Neil Lawrence, Dave Koleba, Bill Stutt, Bob Davies, Bob Turko, Mr. G. Kingston.
MIDDLE ROW: Mr. D. Sande, John Biggar, Jack Gibson, John Wing, Bob Mills, Jim Van Destine, Bob Derkach, Gerry Nicks, Dave Trout, Frank Jacnickie, Phil McConnel.
BOTTOM ROW: Eugene Wannamaker, Tim Barton, George Chatschaturian, Jim Brobryk, Harvey Rubuliak, Harry Danyluk, Bob Davidson, Len Brandon, Richard Ulrich.

Junior Football

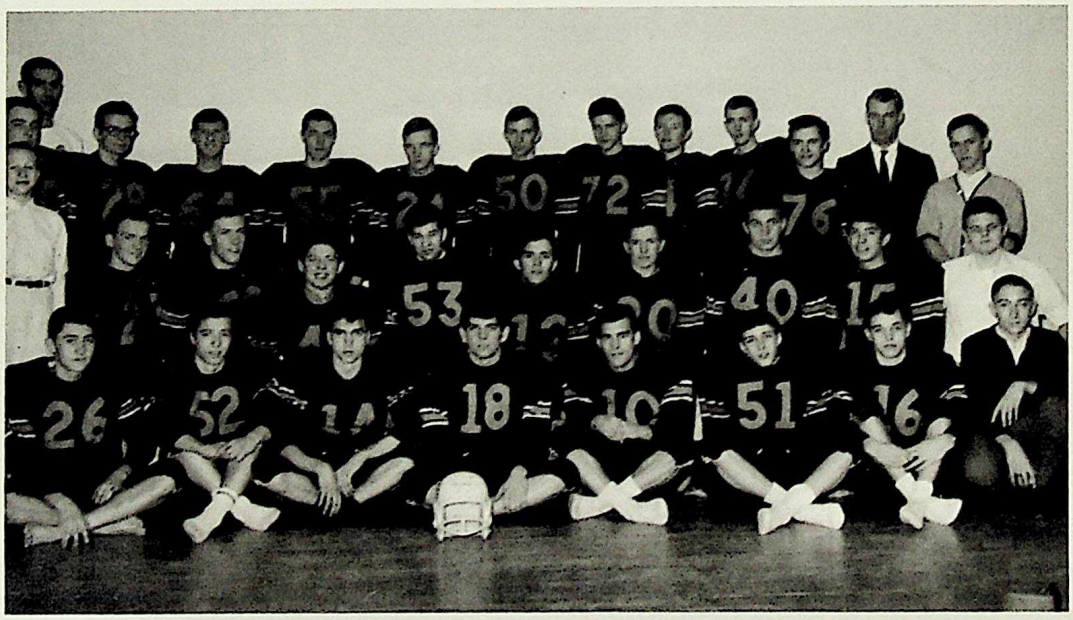

TOP ROW: Mr. Hayes, Dave Richardson, Paul Nahirney, Rick Clark, Lorne Brooks, Bill Gordon, Bob Orkusz, Guy Spencer, Jim Cox, Eric Thomson, Ken Strynadka, Mr. Collins, John Biggar, Manager.
MIDDLE ROW: Howard Nichol, Manager; Brian Blatherwick, Jim Adamson, Gerald Kabitz, Doug Orbeck, Ken Kobewka, Bill Durocher, Eric Kahlke, Mike Huk, Wayne Federation, Manager.
BOTTOM ROW: Tom Elniski, Bob Edmonds, Dennis Campbell, Dave Wilson, Phil Powell, Mike Snider, Jack Watt, Brian Mitchell, Manager.

Senior Boys' Basketball

TOP ROW: Mr. D. MacDonald, Harry Danyluk, Bob Davies, Hank Jasper, Dave Koleba, Gordon Scade, Richard Ulrich, Manager.
BOTTOM ROW: John Birzgalis, Bob Turko, Captain; Tom Elniski, Harvery Rubulick, Les Taschuck, Ken Schneider, John Cunningham.

Junior Boys' Basketball

TOP ROW: Mr. Hayes, Bob Brett, Don Miller, Don Ginkowski, John Danyluk, Bob Derkach, Don McLachlan.
MIDDLE ROW: Wayne Federation, Howard Nichol, Gordon Crane, Micke Necula, Larry Sulyma, Dave Wilson, Jim Haite.
BOTTOM ROW: Jerry White, Mike Huk, Bill Thompson, Wayne Gobel.

Senior Girls' Basketball

TOP ROW: Penny Kanten, Janice Gordon, Betty Baaten, Anneka Vischer, Miss Bright, Lee Brown, Jean Torrance, Linda Rhodes.
BOTTOM ROW: Pat O'Donnell, Charlotte Mayan, Eileen Babichuk, Sue-Tan Jer, Darlene Woon.

Junior Girls' Basketball

TOP ROW: Mrs. Johnson, Marcia Kulmatyski, Wallie Eggert, Nancy Bunning, Kathy Jeffries, Donna Graham, Bev Maclean, Manager.
BOTTOM ROW: Joanne Jones, Dianne Marks, Maxine Hughson, Sue McLaren, Carolynne Jeffres.

Senior Boys' Volleyball

TOP ROW: Mr. Moskal, Jim Van Iderstine, Bob Davies, Bob Suder, Johnny Bandur.
BOTTOM ROW: Dale Hawkey, Gerry White, Jim Bobryk, Pat Beggs.

Junior Boys' Volleyball

TOP ROW: Ken Lovely, Ken Stremicki, Neil Lawrence, Terry Thompson, Mr. D. Everett.
BOTTOM ROW: Jack Watt, Larry Sulyma, Don Macyk.

Senior Girls' Volleyball

TOP ROW: Bev MacLean, Manager; Donna Smitten, Judy Gorash, Betty Baaten, Marg Thoms, Carol Nicholaychuk, Elleanora Fehler, Mrs. Johnson.
BOTTOM ROW: Pat O'Donnell, Sue Noble, Rosa Knodel, Jennifer Hooper.

Junior Girls' Volleyball

TOP ROW: Dorthy McEachern, Wallie Eggert, Linda Rhodes, Darlene Noon, Miss Bright.
BOTTOM ROW: Jean Tood, Marianne Bremer, Diane Marks, Maxine Hughson.

Girls' Gymnastics Club

TOP ROW: Brenda Larson, Elsie Van Ginhoven, Betty Baaten, Cathy MacDonald, Mrs. Johnson.
BOTTOM ROW: Dianne Marks, Marianne Bremer, Wallie Eggert, Jan Gordon, SuTan Jer.

Track Team

TOP ROW: Neil Lawrence, Bob Davies, Mr. MacDonald, Percy Kozak, Harry Danyluk.
BOTTOM ROW: Howard Nickel, Larry Sulyma, Betty Baaten, Janice Gordon, Eric Danielson, John Biggar.

Senior Cheerleaders

TOP ROW: Donna Smitten, Leader; Kathryn Jones.
BOTTOM ROW: Joanne Adair, Karen Doke, Lynn Walker, Marlene Schinkinger.
MISSING: Trudy Michaelson.

Junior Cheerleaders

TOP ROW: Trudy Antoniuk, Marion Eliniski, Leader; Marcia Mitchell, Darlene Goruk.
BOTTOM ROW: Pat Schollmeryer, Darlene Noon, Jean Paul.

The Elizabethan Recognizes...

The Photo Club

Nolan Turner, Duane Lindgren, Bob Andrichuk, Wolfgang Hoffman, Ron Rutledge, Ron Ryan, Harold Bell, Garry Hallyburton, Don Serink, Herb Krajewski, Dan Sereda.

Reach for the Top

Janet Eggleton, Tim Descheneau, Pauline LaFrance, Cecil Gammon.

United Nations Queen

Janet Eggleton

Sports Review

GIRLS' VOLLEYBALL

The Junior Girls, with captain Dianne Marks placed fourth in a league of six teams.

Fighting for a place in the six-team league, captain Marg Thoms and the Senior Girls won third place.

GIRLS' BASKETBALL

The Junior Girls with captain Wallie Eggert and high scorer Joanne Jones aided the team for a fourth place win.

The Senior Girls placed fifth in a league of six.

BOYS' BASKETBALL

The Junior Knights placed eighth in a twelve-team league.

High scorer Les Taschuk led the Senior Knights to a fifth place tie. But they lost out in the play-offs to Jasper Place with a score of 35 – 32.

FOOTBALL

The Junior Knights tied for first place in the East Division of the Edmonton High Schools Football league. However O'Leary advanced to the championship because of a better points for-and-against record.

The Senior Knights tied for second place in the East Division of the Edmonton High School Football league.

Cathy McInnes

Angel Street

The 1965-66 Yearplay, presented by the Drama Department under the excellent supervision of Miss Murphy, took an unusual turn this year. "Angel Street" was a chilling drama that kept the audience in suspense and left them with the feeling that they had seen a "real" production. It was skillfully portrayed by Larry Milligan, Sydney Davis and Fred Crookes in the leading roles, with fine support from Linda Atkey, Charlotte Bowen and Connie Werres. A capable staff of behind-the-scenes assistants also contributed time and energy to make the play a success. Due to all those who participated, "Angel Street" was extremely well done, a triumph for Queen Elizabeth and its Drama Department.

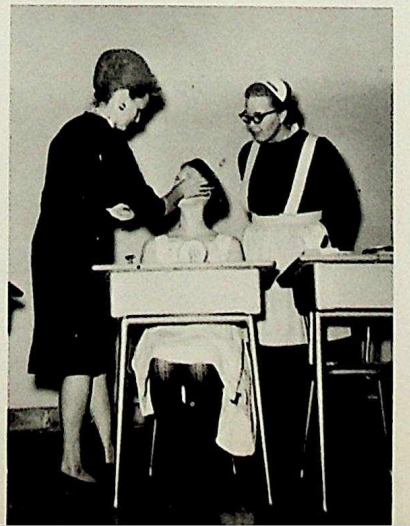

The Elizabethan Acknowledges --

BYE-BYE BIRDIE

"Bye-Bye Birdie" was considered by all who saw it a production above the caliber of a usual amateur performance. This was due to the hard work of Mr. Sutton, Miss Lang, Miss Murphy, and all who invested time in the worthwhile project. They made possible what we, the Elizabethan, proudly proclaim the most successful musical comedy ever put on by an Edmonton high school. The leading roles were skillfully handled by Cheryl Gallagher and Greg Mayan. The rest of the cast were also exceptional and well deserved the credit they received.

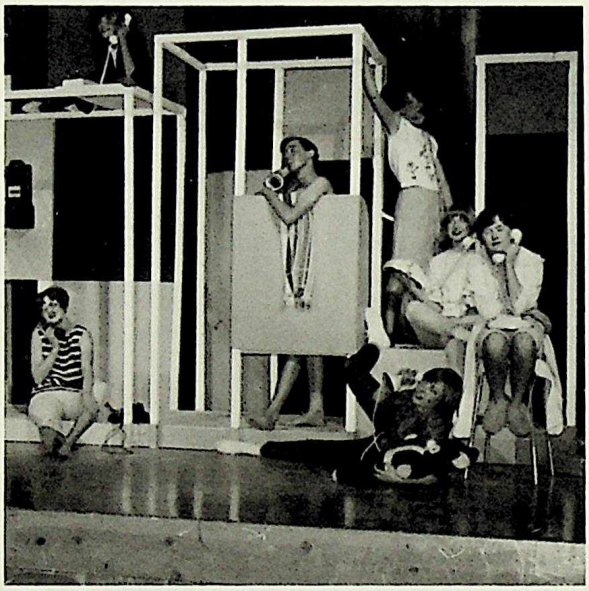

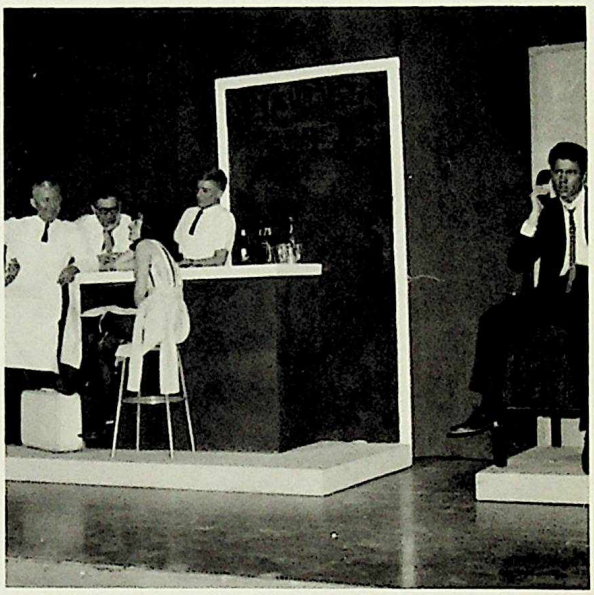

Candids

Whistler's mother

But . . . Reg!!!

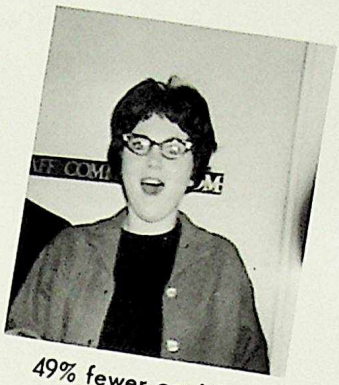

49% fewer cavities with crest

A Q.E. Hustler

Weeee . . . .

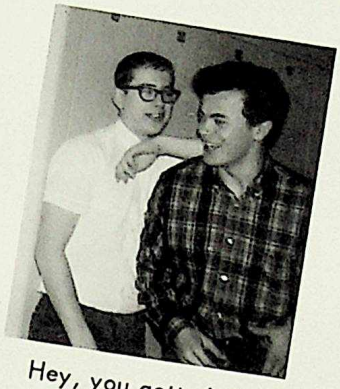

Hey, you gotta hole in your head!

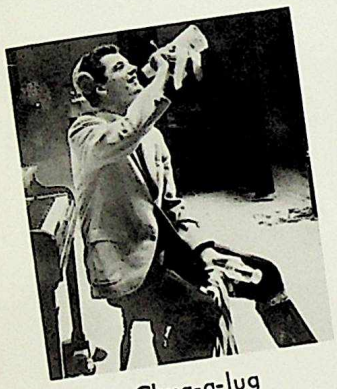

Chug-a-lug

U.C.F. Dance
The Rebels

Hootenanny

Cross-Country race winners

Pioneer Day

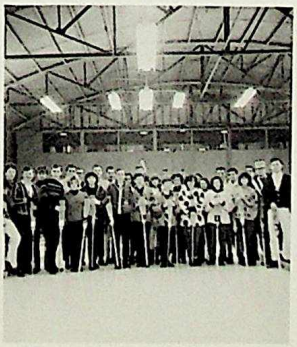

Curling

Candids

From now on we're having egg sandwiches.

The Silver Spoon Baby

Sleeping Beauty

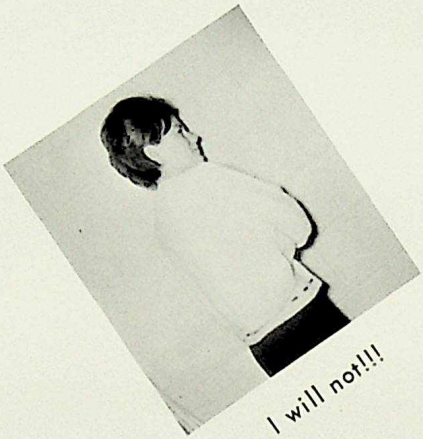

I will not!!!

Cheese!

Just one more question! What is it?

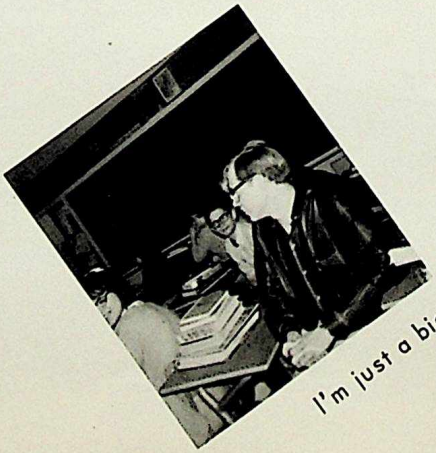

I'm just a big flirt

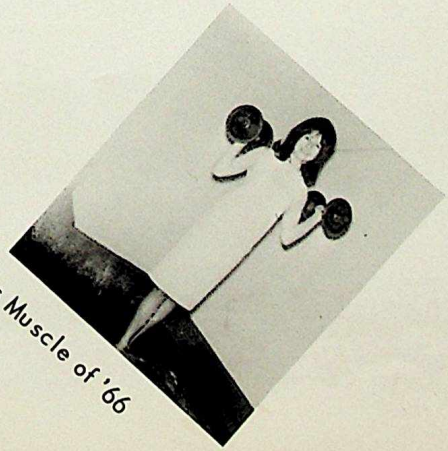

Miss Muscle of '66

wake up fresh as a daisy

on a Sealy Posturepedic® mattress

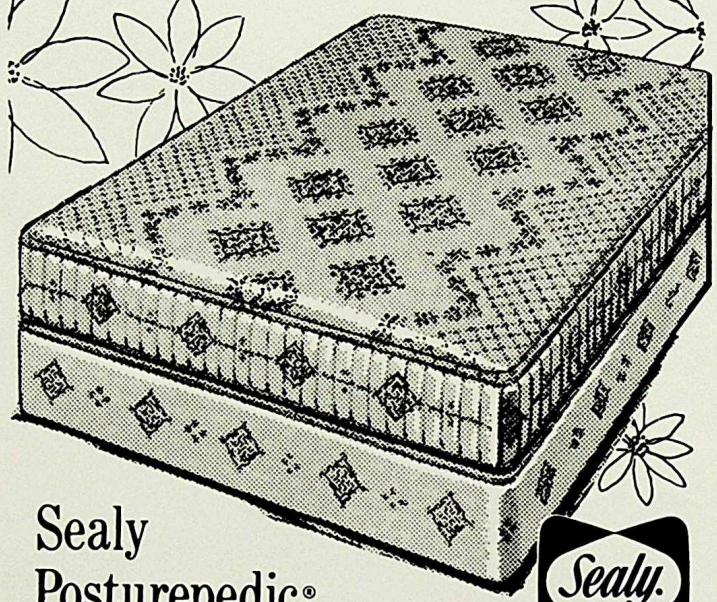

Sealy Posturepedic®

...the good morning mattress!

Sealy.

Don't greet the new day "lackadaisyically"! Be bright! Be fresh! Be through with morning backache from sleeping on a too soft mattress. Posturepedic can be your get-up-and-go secret. Designed in cooperation with leading orthopedic surgeons to give you comfortably firm support. It's available in 6 sizes: from regular all the way up to 76 x 80" king size. $79.50 each pc.

limited time offer! extra length at no extra cost!

CONGRATULATIONS GRADUATES
And Good Luck To All In '66
CANADIAN BEDDING & FURNITURE LTD.
Edmonton

Because your ability
carries you ahead . . .
explore your future in a BNS
banking career – first

Like all Canadian business, the Bank is expanding fast.

With so many new branches opening, you'll find promotion comes quickly. In today's Bank of Nova Scotia – growing with Canada – there'll be more management staff . . . more executive positions . . . and we're looking ahead for the right sort of men to fill them.

As a regular part of your career training you'll move from post to post across Canada – may visit Europe, the U.S. or the Caribbean.

So if you're ambitious and want a career with a real future, talk it over with your local BNS manager. He'll be pleased to see you.

The BANK of NOVA SCOTIA

your partner in helping Canada grow

97th Street and 132 Avenue

A B C HOBBIES
10424 – 118 Avenue
479-2777

Hobby Gifts

Mossette	Aurora Road Racing
Tyco Trains	Amt Models
Craftmaster	Cox Planes

Many other hobby items

BELVEDERE DRUG

66 Street and 132 Avenue
Phone 476-2233
Free Delivery

YOUR A. R. P. VALUE CENTER

Open 9 – 9
Sundays and Holidays 1 – 5

R.A.M. HARDWARE LTD.

12725 – Fort Road Phone 476-2989
RICH DEBOER, Manager

Complete Line Of
Tools
Giftware

STEPHENS paints

DU PONT CANADA Paints

Smart Shoes For Teens

WENER'S SHOES
10322 Jasper Avenue

THE FAMILY SHOE STORE

The City's Finest Stock
Of Children's And Teens' Shoes

ROI DRUG CALDER LIMITED

12916 – 127th Street
Phone GL 5-9779 Edmonton, Alberta

PRESCRIPTIONS

POST OFFICE

SCHOOL SUPPLIES

HOLLINSWORTH'S

Where fashion has that expensive look
– but it's not.

The ultimate in fashion – popular prices
– the creative flair – easily arranged credit.

Now Three Stores To Serve You
Downtown, Northgate and Westmount

Convenient Credit Terms – Layaway
Phone 476-4533

CROWN

KEEPS ALBERTA ROLLING!

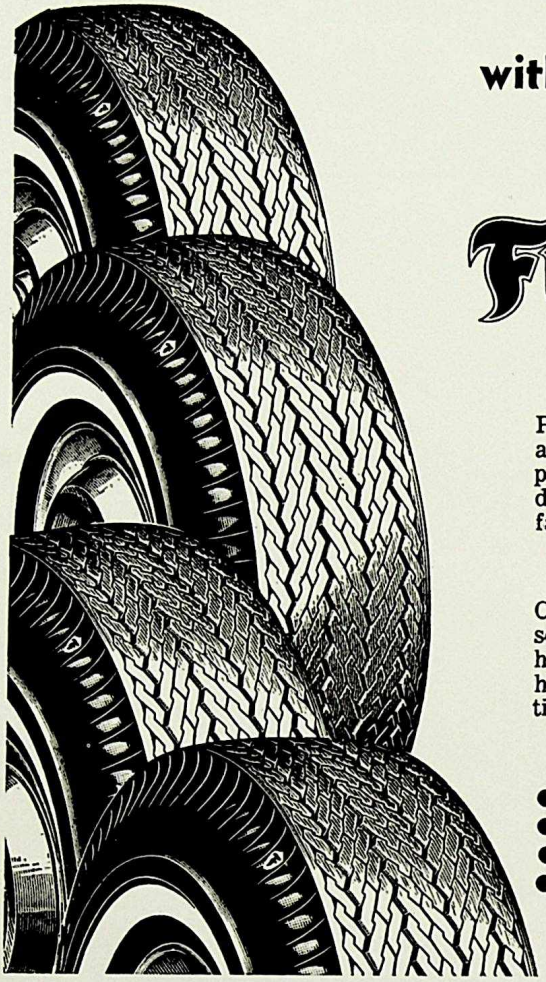

with Western Canada's Largest Stock of

Firestone

TIRES

Passenger tires, Truck Earthmover tires, and Tungston tire studs from Crown Tire provide the private, commercial, and industrial motorist of Alberta with safe, fast travel.

Crown also provide a complete front end service for your car or truck. First class, highly experienced mechanics provide fast, highly competent service that means less time loss and more profit for you.

- Brakes
- Alignment
- Balancing
- Shocks
- Wheels
- Retreads
- Batteries
- Road Service

"The Men Who Know Tires Best"

Crown

TIRE SERVICE LTD.

EDMONTON
106 Ave. & 107 St.

CALGARY
6812 Farmont Drive
2106 Edmonton Trail

RED DEER
4928 - 53 Ave.

KILLARNEY DRUGS LTD.

– 1962 –

12913 – 97 Street Phone 477-1810

Emergency Phone HO 6-2279

"Serving You in Sickness and in Health"

PRESCRIPTION SPECIALISTS

VETERINARY SUPPLIES

Why do your shopping downtown?

FREE PARKING FREE DELIVERY

Store Hours: 9:00 a.m. to 9:00 p.m.

Holidays 12:00 a.m. to 7:00 p.m.

KUSHNIRUK CLINIC

KILLARNEY SHOPPING CENTRE

12939 - 97 Street

Edmonton – Alberta

*

DR. MACKIM KUSHNIRUK
B.Sc(A), M.D., L.M.C.C., F.A.G.S.
PHYSICIAN & SURGEON

*

Office Phones GR 4-0836

Hours 1 - 6 (Monday through Friday)

24 Hour Service at 488-7878

THINK OF THE SCIENCE OF

CHIROPRACTIC

AS A

CAREER

Free information and scholarship available

EDMONTON CHIROPRACTIC AUXILIARY

Box 85, Site 9, R.R. 7
Edmonton, Alberta

Touch Down All The Way When Running Through SAUL'S Doorline!

WE GOT IT!!!!

* Janzen Swim & Sweater Wear
* Day's & G.W.G. Casuals
* Featuring: Teen King, Hoyster & Hipster
* Lancer, Arrow & Lipson Shirts with the new "Rat Fink" Collars
* Trench Coats by Croydon Introducing the JAMES BOND look.

SAUL'S MEN'S WEAR

Northgate Shopping Center (Mall)
Phone: 476-4433

DR. C. J. EDWARDH, B.SC., D.D.S.

DENTIST

Killarney Shopping Center

12937 - 97th Street

Edmonton, Alberta

HOLETEN DRUG

12749 Fort Road

Edmonton

Best Wishes to

Queen Elizabeth

Graduates

FOR

ONE STOP SHOPPING

"EDMONTON CO-OP SHOPPING CENTRE"

12725 – 82nd Street,
Edmonton, Alberta
Phone 476-1341

THE BUSINESS THAT BELONGS TO

THE PEOPLE WHO USE IT.

TO ALL YOU SUCCESSFUL BOYS AND GIRLS

1st. Congratulations
2nd. For your Future Appliances

SEE

Beatty	Speed Queen
G. E.	Whirlpool
Inglis	Electrohome
Kelvinalos	Hoover
McClary Easy	R.C.A.

AT

WASHOMATIC APPLIANCES

13020 – 82 Street Phone 477-6237
or
William Shapka Phone 476-5703

Appliance Sales & Service

Compliments of

PEOPLE'S CREDIT JEWELLERS

Downtown
10304 – Jasper

Meadowlark
156 Street – 87 Avenue

Northgate
97 Street – 134 Avenue

Phone 474-2866

"B E S T"
APPLIANCES AND TELEVISION

10410 – 118 Avenue, Edmonton

YOUR QUALITY APPLIANCE DEALER

Dorothy Zeweniuk
"The Boss"

M. Zeweniuk
"Jr. Clerk"

Marlene Popowich 65/66.

Marcia Kalmotzski

Leona Shapka

INTER-COLLEGIATE PRESS, LTD.

Publishers — Manufacturers

Yearbooks — Yearbook Covers

Diplomas — Graduation Announcements

Inkster Boulevard at Bunting Street

Winnipeg, Manitoba
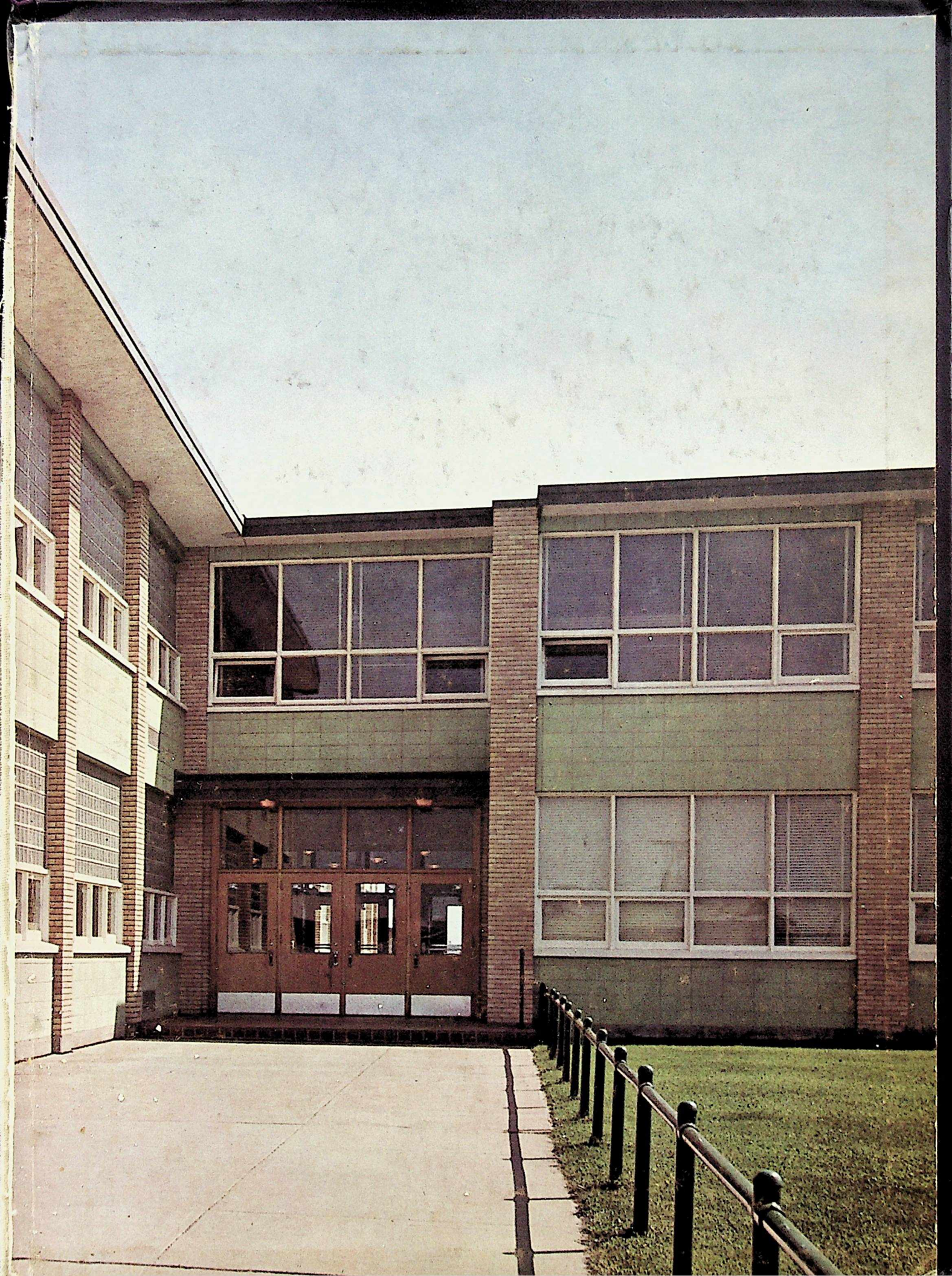
QUEEN ELIZABETH
COMPOSITE
HIGH SCHOOL